TION.

Female, Rectal and Chronic Diseases a Specialty.

THE KNIFE MUST GO

We will not treat you if we cannot cure you. We have restored hundreds to health in this city, many of whom have been pronounced incurable by others.

NS

LIFE OR DEATH.

PILES! NO CURE NO PAY.

OPLE

FISTULA, FISSURE, RECTAL ULCERS, cured without Cutting, Ligating, Injuring or dwelling from business. DR. A. W. BRINKERHOFF'S New, Sure and Painless System of operating. No chloroform or other used.

More than 250,000 operations and not one death! Shun the old, painful carbolic treatment—it is dangerous.

RECTAL DISEASES—SYMPTOMS.

E'S

Bleeding and protrusion at stool tell you plainly that you have the piles or true hemorrhoids. Cure guaranteed.

Days.

Constipation, slow, hard stool, want of expulsive power in rectum, frequent desire to stool; shooting, lacerating pains at stool, and a severe pain with or without bleeding with a sore, small lump at mouth of rectum, without protrusion, tell you that you have a fissure.

A discharge of matter from a small opening, or from small openings, having a bad odor, is a fistula. Spotting, tell you that you have Fistula. No one will allow the knife or burning plaster to be used.

wn on the roof

Constipation, slow, hard stool, want of expulsive power in rectum, frequent desire to stool; shooting, lacerating pains at stool, and a severe pain with or without bleeding; a sore, small lump at mouth of rectum, without protrusion, tell you that you have a fissure.

A discharge of matter from a small opening, or from small openings, having a bad odor, is a fistula. Spotting, tell you that you have Fistula. No one will allow the knife or burning plaster to be used.

Constipation, slow, hard stool, want of expulsive power in rectum, frequent desire to stool; shooting, lacerating pains at stool, and a severe pain with or without bleeding; a sore, small lump at mouth of rectum, without protrusion, tell you that you have a fissure.

of spring of spring

of spring of spring

of spring of spring

LOS ANGELES DAILY TIMES.
PUBLISHED
EVERY DAY EXCEPT MONDAY,
BY THE TIMES-MIRROR COMPANY,
PROPRIETORS.
H. G. OTIS. H. H. BOYCE
Office: Temple, Main and New High Sts (Principal entrance, 9 Temple st.
TERMS OF SUBSCRIPTION:
BY MAIL POST PAID.
One copy, one year ... $7 50
One copy, six months ... 4 00
One copy, three months ... 2 00
PAYABLE INVARIABLY IN ADVANCE.
Delivered by Carrier at 20 cents per week, or 85 cents per month.
WEEKLY EDITION (THE MIRROR).
One copy (8 pages), one year ... $2 00
One copy, six months ... 1 00
INVARIABLY IN ADVANCE.
SUBSCRIBERS, when writing to have their address of their paper changed, should also state the former address.
CORRESPONDENCE solicited from all quarters. Timely local topics and news given the preference. Use one side of the sheet only, write plainly, and send real name for the private information of the Editor.
THE "TIMES" IN SAN FRANCISCO.
The TIMES may hereafter be found on sale at the Palace Hotel News Company's stand, Palace Hotel, San Francisco.
Entered at the Los Angeles Postoffice as second class matter.

The Times.

ENLARGED SHEET

TUESDAY, FEBRUARY 23, 1886

Practice vs. Profession—The Administration's Hypocrisy.

As the tactics, not to say the policy, of President Cleveland and his heads of departments touching removals from office are developed in actual practice, the real reasons which sway these political pretenders become very apparent.

The Democratic Senators and Representatives who have, by secret and disreputable methods, caused the removal of Republican officials, dare not have the true facts come out; they dare not "face the music." The Republican Senators know this, and hence they demand the papers in each case necessary to throw light on the subject. The President knows it, too, and he refuses the papers because to furnish them would expose the political methods of his party friends in Congress—methods thoroughly indefensible and utterly disreputable in many cases.

The plea that "private letters" relating to removals should not be sent to the Senate is flimsy and puerile. A private letter sent to the President or to the head of a department, for the purpose of influencing the removal of a public official, is to all intents and purposes a public document after its receipt by the appointing officer. Its very character and object, and the fact of its being so received, give it the stamp of officiality; and it should be made as much a part of the case as any other document accompanying the President's message to the Senate touching the removal. Otherwise, the most infamous and groundless charges might be made with impunity against officers, and the Senate would have no means of being able to judge of the sufficiency of the reasons for their removal.

As the Washington correspondent of the Chicago Inter-Ocean, in summing up the situation, says, "This is the whole case in a nutshell: The President realizes how absurd all of his pretensions will appear when the methods of his administration are disclosed, and he not only dare not expose the Congressmen who have been in the conspiracy, but does not want to criminate himself around a wholesale slander mill." The case of Mr. McCormick, who was Collector of Internal Revenue in West Virginia, is a good illustration. The Senators of that State and the Representatives in Congress wanted McCormick turned out. His record was unimpeachable. He is a man of high character and personal as well as political influence in both parties, and when the President insisted that some reason must be given for his removal, and that the Senators and Congressmen must share with him the odium, they shrank from the responsibility. A conspiracy was organized and carried out with the assistance of the Internal Revenue Bureau. A man by the name of Laird, who once held a subordinate position under Collector McCormick and was discharged by him for cause, was sent for. He came to Washington, and Commissioner Miller, who hails from West Virginia, had a talk with him about McCormick. The man unloaded his grievances and said a great many things about the Collector that he would not have sworn to or put in writing, or even uttered where McCormick could ever hear of them, but he supposed that he was safe in talking to Miller, and spoke freely and recklessly. All this time the Commissioner of Internal Revenue, who has the reputation of being an honorable man, had a stenographer concealed behind a screen taking down verbatim all that Laird said. When the latter was dismissed and given a railroad ticket to his home in West Virginia, the stenographer's notes were written out and filed as charges against McCormick. On this document the President ordered his removal and appointed a man by the name of DeGraw. The Senate then asked for all the papers on file in the Treasury respecting the official conduct of McCormick in order to get this document, but the President has refused to furnish them.

Mr. Garland was directed by the President to submit at the Cabinet meeting on Tuesday, July 22, 1885, all charges in the department against the officers in his department in Texas. He had the files searched on the following Monday, giving special instruction as to the cases of A. J. Evans, the United States Attorney for the Western, and Asa E. Stratton, Jr., United States Attorney for the Eastern District of Texas. There were no charges against Stratton, who was appointed April 2, 1884, and there were no charges against Judge Evans, except the following anonymous letter:

BOERNE, Kendall Co., Texas, March 23, 1885.—*To the Hon. John L. Hancock, Austin, Texas*—DEAR SIR: A. J. Evans, United States Attorney, has been in the habit of denouncing you and Senator Coke in the most unmeasured terms. In company with some gentlemen a few days ago in San Antonio he expressed his contempt for you and Coke, and said that he defied you and your influence at Washington; that he had come to stay, and that he would smile to see you try and bounce him; you was too great a rascal to have a particle of influence with Garland. We are waiting to see who has the most influence. MANY CITIZENS.

The letter had the following indorsements:

AUSTIN, April 2, 1885.—*Dear Senator:* If an active, immoderate and bitter partisan is to be retained in office this man Evans ought not to be removed. Otherwise it is wrong to retain him. You have power in the premises. I have not. Yours truly,
JOHN HANCOCK.
To the Hon. R. Coke.

[Personal.]
HON. A. H. GARLAND, Washington, D. C.—*Dear Garland:* This received from Judge Hancock, an ex-member for the Austin District, and will explain itself. COKE.

A. J. Evans, who had been United States Attorney for fourteen years, was last reappointed on July 7, 1884; hence, his term would not have expired until July 7, 1888. He had the support of the Texas delegation in Congress when he was last appointed, and was believed by many prominent lawyers to be the best prosecuting attorney in the service. He was suppressed solely upon this anonymous letter. The name of his successor, a partisan Democrat, is now before the Senate. This nomination should be defeated or the stain removed that was put on Judge Evans by the President's statement that all suspensions were made for cause.

Other prominent cases of removals for insufficient reasons—removals of high officers much nearer to the Pacific Coast than the State of Texas—might be cited.

The bald hypocrisy of the administration in this matter is one of the most shameless phases of the "Reform Government."

The following Washington dispatch gives the latest phase of the fight:

CLEVELAND TO BE QUESTIONED ABOUT REMOVALS OF JUDGES.

CHICAGO, Feb. 20.—The Inter Ocean's Washington special says: "The next movement of the Republican Senators in their war with the administration will probably be to pass a resolution calling upon the Attorney General for information as to the authority under which ten Justices of United States Courts for the Territories have been suspended. Section 1768 of the Revised Statutes says that during any recess of the Senate the President is authorized, in his discretion, to suspend any civil officer appointed by and with the consent of the Senate, except Judges of the Courts of the United States. President Cleveland has suspended three Chief Justices of the Territories and seven Associate Justices, which action is held by the Judiciary Committee to be in violation of the section above quoted. The administration will probably take the ground that the Territorial Justices are not Justices of United States Courts in the meaning of this statute, but the Republican members of the Judiciary Committee argue that they are; that they belong as much to the Federal Judiciary as a District Judge in a State, and that all Judges appointed by the President of the United States are Judges of the United States. They claim that this exception was placed in the law, as the debate at the time will show, in order to protect the Judiciary of the Territories from executive interference while the Senate is not in session. They are fixed for a term, and if the President had the right to remove the Justices at pleasure he could exercise a dictatorship over the courts. This question will probably be discussed in open session, but just how it will be brought out has not been decided."

DR. BOWERS'S LECTURE.

He Takes Strong Grounds in Favor of Prohibition.

To the Editor of the Times—SIR: Dr. Stephen Bowers of the Ventura Free Press delivered a very able and convincing lecture to an audience of 400 to 500 people at the Tabernacle on Sunday afternoon. He said that the statistics of the United States show that in the past fiscal year 670,000,000 gallons of intoxicating liquors had been manufactured, exclusive of that imported and that which paid no duty. This appalling quantity of liquor had caused 150,000 deaths in the year, of which this State's portion was 3300. He therefore charged that those who produce these liquors are the murderers general of the country. The slain in the four years' battles of the war were 96,000, a small number as compared with this wholesale slaughter in time of peace. This traffic is the greatest of all evils, and license, whether high or low, promotes it. In Nebraska, where saloon license has been from $500 to $1000 a year, it has made no decrease of saloons or of drunkenness. And now they want the only true remedy that is demanded everywhere, prohibition.

Those who object to prohibition assail God's wisdom in giving the ten commandments. The State has a right to inhibit anything which works injury to its people and is subversive of the best interests of society. The power of the State to preserve and protect society has no limit. This liquor business is conducted by foreigners in about ninety-five cases out of a hundred, and it is a most merciless monopoly grinding the faces of the poor. We welcome the good and true of all nationalities who come here, but we should not welcome those who come here to poison American boys and fill the land with blood and vice and misery. A prohibitory law can be as well enforced as any other law if the attempt is made. We have not exterminated murder, theft, arson, by prohibiting them, but we never think of licensing these crimes. We reduce them to a minimum, as we shall drunkenness in good time.

At the close Mr. W. B. Wadman, G. W. P. of the Sons of Temperance, added a few words, saying that a division of the Sons was now organized in the city, and inviting all old members of the order to rally to its support.

Dr. Bowers has arranged a lecturing tour through the county.

SANTA MONICA.

Club Anniversary — Other News from the Seaside.

Correspondence of the TIMES.

SANTA MONICA, Feb. 21.—The Santa Monica Literary Club celebrated its fourth anniversary at the home of Colonel and Mrs. Dunn, on the evening of Monday, the 15th. After the usual opening exercises, the programme of the evening was begun by the farce *Poor Pillicoddy*. "Pillicoddy," N. W. Seaman; "Mrs. Pillicoddy," Mrs. Russell; "Capt. O'Scuttle," F. H. Howard; "Mrs. O'Scuttle," Miss Temple; "Sarah," Mrs. Seaman. All the parts were well rendered. "The Club Alphabet," in verse, by Miss E. K. Vawter, touched each member in turn in a pleasant way. Reading by F. H. Howard, "Religion and Literature," Dr. J. W. Healey. A charade, "Antiquity," completed the list of good things.

"The Whole Word" was a short play written for the occasion by H. C. Ward, President of the club—time, 10,000—the whole tending to show the mistakes made by historians, the improvements in all things that may be attained by that time. Beside the twenty members there were about twenty-five invited guests, among whom were Mr. and Mrs. T. D. Rowen, Dr. and Mrs. Folsom, and Mr. and Mrs. W. S. Vawter, Mrs. Anderson and others. A generous supper was served by the lady members, such as only Southern California can produce. It was early in the morning when "good nights" were said, and a new year for the club began.

It would be hard to say what is to be done with the summer guests if we were not to have the new hotel, for every place is full. Cottages have been in great demand all winter.

H. M. Russell is building a pretty cottage home on Third street, and three for rent on Utah avenue are to be built almost immediately. W. Webb is building on Fifth street, and others are about to build.

The new bridge at the foot of Fourth is completed. This was a much-needed improvement and makes South Santa Monica seem nearer.

Rev. Mr. Jones leaves his charge (the Methodist Church) the first of March, but the place will be filled immediately.

Mr. and Mrs. Wm. Middleton were "at home" to about forty friends on Friday evening.

Property is in demand and prices are higher. The prospect of the new road is doing much for Santa Monica.

The bathing is now at its best, and the climate is always fair. S.

The University.

The anniversary of Washington's birthday was appropriately celebrated yesterday by this institution. The exercises were held in the afternoon in the University Church, which in itself is a very neat and pleasant audience room, but was rendered more so by the rich display of flowers, which diffused their sweet fragrance from the rostrum and other parts of the room.

Miss Snodgrass and Miss Bertha Lindley performed a piece of instrumental music on the piano as an introduction, and Rev. S. G. Blanchard offered prayer, all reverently rising.

After another piece of music by Miss Sadie Johnson, Miss Lindley read, with a clear, well-modulated voice, several extracts from some of Washington's celebrated speeches.

President Bovard then introduced the orator of the day, Judge Cheney, who began his able address with an energy and earnestness that commanded immediate attention and interest, which did not wane in the least to the close of his highly commended effort. The Judge treated his audience, which consisted chiefly of those of an intellectual cast, to some brilliant passages, and gave his auditors an idea of what he could do were he really to try. In retiring, all seemed well satisfied with the oration and the entire occasion.

The evening's exercises consisted in an entertainment in representation of social life of one hundred years ago, in which the students and others appeared in costumes of "ye olden time."

FROM THE CAPITAL.

Yearnings of a Washingtonian for Sunland.

Extracts from a private letter.]

WASHINGTON, D. C., Jan. 1886.—Let me shake hands with you across a continent, and congratulate you on your handsome appearance as you took flight in your MIRROR, January 1st and 2d respectively! How big you are! How full of news and information! But ain't you just a little abashed to think how much discontent and envy you are sowing over our country? We cannot all "pull up stakes" and set out forthwith for Los Angeles, the land of sunshine, fruits and flowers! Why, bless you! our "ships" are still out at sea—where, we know not; we only know we still believe there is a goodly freight aboard, and that, wind and tide permitting, they are bound to come sailing into port, and *when they do*, you will reap the reward of all this enticing information, for we will take the first train that goes direct to your happy place of residence, and then we will abide with you until you are tired, tired, tired! In the meantime, we rather enjoy a Washington winter, with its freezes and thaws, rains and sleets, hails, snows and blizzards.

In this city is said to be one of the finest markets in the world. The South gives us of her tropic fruits, her early vegetables and strawberries, to grace our tables in midwinter; and the North sends us of her varied stores. Even California furnishes fruits. I only allude to what you so well know, from experience here, to emphasize the fact that our city is, also, most favorably situated for *weather* of all sorts, from mild to severe, and, if one hasn't enough to never expose himself without a waterproof, umbrella and extra wrap, he may hope to live without having an attack of pneumonia "before spring;" live to visit Los Angeles during one of the winters hid in the womb of Time. But I forgot. There is no winter in your clime—only a rainy season. What do you do for winter scenery? Don't you miss it? The other morning from my bed-room window the snow was just magnificent! The city lay over there, dappled with white. Anacostia was frozen from shore to shore, and the Potomac almost solid. Already the skaters—the boys and girls, the men and women—were flashing like swallows across the glittering expanse, their skates flashing in the sunlight like little tongues of fire; and our trees were crystalized. One avenue of cedars was abloom with snowballs of nature's moulding—a pretty contrast with the vivid green; and the sparrows, blue-jays and snow-birds were breakfasting off the berries still hanging on the boughs of a sumach! Anything prettier than that in Los Angeles? And then it was just cold enough (three below zero) to make one's breakfast of hot coffee, buckwheat cakes, etc., taste comforting and good. Can Los Angeles "air" produce that kind of an appetite? And then when the winter sun goes down deep red over Fairfax Seminary in Virginia, a great path of red light reflected across the Patomac, and all the trees of the woods on this side, and on the other side, standing up against the gray winterish background of sky, each naked twig outlined in perfection of form and tracery. What have you for a substitute for that picture? I know you often see these winter scenes as you turn over the photographs of your memory. Perhaps you shiver at the very thought, and return gladly to the contemplation of your land of sunshine, fruit and flowers. Well, it is well that every place affords pleasures to the mind open to receive them, and that our home where our friends and life work lies is dearer than all other places on earth. E. L. S.

CHINESE RESTRICTION.

The Outlook for the Passage of Morrow's Bill.

Special to the Chronicle.]

WASHINGTON, Feb. 20.—The sub-committee that has charge of the Chinese bills in the House got together to-day, contrary to expectation, and had a very lively meeting. The first thing done was to sidetrack all bills except the one introduced by Morrow. Cox and McCreary, the two Democrats of the sub-committee, and Rice, the Republican, agreed without debate that the Voorhees, Henley and Felton bills were too radical. It was the opinion that either of these three bills would destroy the trade between this country and China, and put American citizens and American interests in China in jeopardy. Such a result was considered highly undesirable. The Morrow bill was then taken up and all the clauses approved, except the one in regard to the extension of the exclusion period to twenty years. Cox and McCreary favored this clause, while Rice of Massachusetts opposed it. Rice thought it was violating the spirit of the treaty between the two countries to make the exclusion operate for so long a period, but the other two members took the opposite view. It was then proposed that the point should be discussed at greater length, and that the Pacific coast delegation be invited to express their views on the question. A day next week will be set for hearing the Pacific Coast members. Cox told the Chronicle correspondent this evening that the Morrow bill would be reported, and in his judgment would be passed. He thought that the other bills were too radical entirely. He is of the opinion that the Morrow bill will exclude the Chinese entirely for twenty years, and that is all that can be wisely done just now.

If you want a pleasant trip and cheap rates, go with the old reliable excursion company, February 23. Leave 12:50 a.m.
BAKER & DENISON, 304 N. Main street.

Wood Engraving.
Fred L. Cantin, designer and engraver on wood. First-class work at reasonable prices. 20 North Spring street, room 1.

Bartlett Springs Mineral Water.
We have just received an extensive shipment of the famous Bartlett Springs mineral water, which is acknowledged by connoisseurs to be the best natural water produced in the United States.
CITY ICE AND SODA COMPANY, Corner Second and Vine streets.
P. O. Box 1220. Telephone 344.

Beardless Barley.
For sale. E. L. Mayberry, San Gabriel, California.

McKoon, Penny & Brodtbeck.
Have a choice piece of land near heart of the city for sale cheap. It will make about fifty lots. 19 N. Spring street.

Dr. Henley's Celery, Beef and Iron cures dyspepsia and indigestion.

A Rare Bargain.
We offer one of the choicest corners in the city at an absolute sacrifice; must be sold at once—party must have money. McKoon & Brodtbeck, 19 N. Spring street.

Open for Business to All Points.
The California Southern Railroad Company has established an office at No. 239 North Main street, for the transaction of freight and passenger business over its line and its connections, the Atlantic and Pacific and the Atchison, Topeka and Santa Fe railroads. By this route through Pullman sleepers start direct from Los Angeles and berths may be secured by application at this office.
Round trip tickets between Los Angeles, San Diego, Colton, San Bernardino, Riverside and Barstow may be had at reduced rates.
For further information on freight or passenger business apply to
WILLIAMSON DUNN, General Agent.
CHAS. T. PARSONS, Ticket Agent.

Auction.
To sell your real estate at auction call on John M. Batchelor & Co., Room 35, Nadeau Block. $5000 bonds deposited with the County Clerk.

Dr. Henley's Celery, Beef and Iron, used before meals, creates a healthy appetite.

A Pasadena Highland Home.

SEEKERS OF HOME PROPERTY SHOULD visit the grounds to be sold at auction Thursday, Feb. 25, in Pasadena Highlands. Too much in their praise cannot be said. A visit alone will convince you that perfection of location is a moderate estimate of their actual worth. Residents of the valley who saw this locality after having purchased their homes, have expressed sincere regret that they did not first examine this most beautiful site.
We do not wish you to rely solely on our representations, but do ask and urge you to go out and see for yourself. The grandeur of the scenery will well repay cost and trouble. Take your marine glass with you, as the scenery is limited by the limit of vision only.
So long as you intend to build a home somewhere in this vicinity, why not first see if what we claim is not true, viz: That no site near Los Angeles compares with it in beauty of scene and magnificence of surroundings.
These lots, in size nearly one half acre each, permit cultivation of the finely developed fruit trees and vines they now contain. Mountain water of the best quality piped to each lot. Mr. G. A. Swartwout, the owner, until day of sale personally looks after visitors. A special excursion train will be run on day of sale, leaving at 10 a.m., for accommodation of guests. Round trip tickets 50c. For sale by Messrs. Stoll & Thayer, stationers, No. 3 S. Spring st., on and after Thursday, 18th inst., to day before sale. See auction and excursion advertisement in another column.
fe16 8t J. M. BATCHELOR & CO., Auctioneers.

Amusements.

VIENNA THEATER. Spring Street.
Lessee ... H. C. WYATT.
SUNDAY, FEB. 21st.
MATINEES WEDNESDAYS & SATURDAYS.
Reopening of this Popular Family Resort,
Conducted as a first-class Theater.
NO SMOKING. NO DRINKING.
On this occasion the Emma Frank Dramatic Company Will commence a series of performances, presenting the purest American comedy drama,
THE CONVICT'S DAUGHTER,
introducing the charming little actress Minnie Young, supported by a powerful company.
☞ Monday, Feb. 22, Washington's Birthday, Special Matinee performance.
50c ... POPULAR PRICES ... 25c
Seats now on sale.
F. Hunter, Manager. A. Fiedler, Agent. fe19td

Homeopathic Physicians.

Dr. Kiger. HOMEOPATHIST, NO. 14 N. SPRING ST. Chronic and private diseases receive special attention. fe9 tf

Theodore Koeberle, M. D. HOMEOPATHIC AND ELECTRO-HOMEOPATHIC physician. Office and residence at 128 Chestnut st., East Los Angeles. Treatment of diphtheria and diseases of children and ladies in general a specialty. Calls answered at all hours. fe5 1m

Dr. J. S. Owens. HOMŒOPATHIST AND SURGEON, MAKES a specialty of diseases of women. Also all forms of chronic diseases. Office hours 10 a.m. to 12 m.; 2 to 5 and 7 to 8 p.m. Office in Postoffice block, rooms 6 and 7. Night calls answered at office. Telephone 192. mar4-d&w-tf

G. H. BEACH, M. D. G. F. MOHN, M. D.
Drs. Beach & Mohn. HOMEOPATHIST. OFFICE, 45½ N. Spring st., over People's Store, Los Angeles, Cal. Telephone 295. no15tf

E. A. Clarke, M. D. OFFICE AND RESIDENCE, NO. 24 SOUTH Spring street, Los Angeles. Office Hours, 10 to 12 a.m., 2 to 5 p.m. Telephone No. 353. oc4tf

A. E. Wheeler, M. D., 23 S. SPRING ST., ROEDER BLOCK. Hours—10 to 12 a.m., 1 to 4 p.m. ja1tf

J. S. Mathers, M. D., HOMŒOPATHIST—No. 227 Hill Street. Special attention paid to diseases of infants and children. Office hours—10 to 12 a.m., 2 to 5 and 7 to 8 p.m. Night calls promptly answered. au13 tf

Isaac Fellows M. D., HOMŒOPATHIST—Office: Nos. 3 and 8 Odd Fellows' Building, Los Angeles, Cal. Office hours: 11 a.m. to 12 m.; 2 to 5 p.m. july9 tf

DRS. COOK & BIRD, HOMŒOPATHIC PHYSICIANS AND SURGEONS. Office—Room 14, Nadeau Block. mch1 tf

M. P. Chamberlin, M. D., LOS ANGELES, CAL. OFFICE AND RESIDENCE, cor. Park and Boyle aves., Boyle Heights. Office hours, 10 to 12 a.m., 2 to 5 p.m. Obstetrics and diseases of women a specialty. ja6 tf

J. Mills Boal, M. D. HOMŒOPATHIST PHYSICIAN AND SURGEON. Office and residence, No. 39 N. Spring street, over People's Store. Hours, 10 a.m. to 3 p.m. and 5 to 7:30 p.m. East Los Angeles office, No. 58 Daly street. Hours, 9 to 10 a.m. Mondays, Wednesdays and Fridays. Telephone at both offices, No. 135. Special attention given to diseases of the throat and lungs. mr21-tf

Dorothea Lummis, M. D., Homeopathist. OFFICE AND RESIDENCE, 347 FORT ST. Office hours, 9 to 10 and 1 to 3. no20tf

A. S. SHORB M. D., HOMŒOPATHIST.—Office 132 N. Main St., Mascarel Block; residence, 173 Spring St., Los Angeles. Office hours, 11 to 12 a.m., 1 to 4 p.m. Telephone Nos.—Residence 82, office 276. j10-tf

Eclectic Physicians.

J. C. Hill, M. D., ECLECTIC PHYSICIAN AND SURGEON, Office No. 23 S. Spring st., Roeder block. Residence 701 Sixth st. Office hours, 10 to 12 a.m., 2 to 4 and 7 to 8 p.m. Will give special attention to the treatment of functional and organic diseases of the heart, and diseases of the nervous system. Calls promptly attended to, day or night. se20tf

Dr. J. Adams, ECLECTIC PHYSICIAN AND SURGEON —In charge of Medical and Surgical Dispensary. Chronic diseases a specialty. Special attention given to the treatment of all female diseases, both medical and surgical. Office hours—10 a.m. to 12 m., 2 to 5 and 7 to 8 p.m. Sundays, 10 to 12 a.m. Calls in the city promptly attended to, day or night. Office—220 N. Main st., opposite the St. Elmo Hotel. Residence, 1613 S. Main st. Telephone No. 339. au2 tf

Dentists.

1862. —ESTABLISHED— 1862.
Dr. L. W. WELLS. DENTIST, HAS REMOVED HIS office to 23 South Spring street, Roeder Block. Practiced 25 years. The best work at moderate prices. Teeth extracted without pain. Special attention paid to filling teeth. d1-tf

Dr. S. H. Tolhurst, Dentist. PAINLESS EXTRACTION BY VITALIZED air. Filling, regulating and platework warranted perfect and at Eastern prices. ROOM 2, OVER POSTOFFICE. d13 d&w

Dr. C. V. Baldwin, DENTIST—PRACTICED TWENTY YEARS East. Rooms 11 and 12 Widney block, 21 First st., between Main and Spring. se12 tf

Dr. H. E. Small, DENTIST, NO. 40 N. SPRING ST., WILcox block, Los Angeles. se10 tf

Specialists.

Dr. Wong, THE WELL-KNOWN AND WELL-LIKED Chinese physician has returned from his visit to China, and invites his old friends invites all sick people to consult him and try his remedies. 125 Upper Main st. de18tf

Clairvoyant. MISS E. M. HOBEN, PHRENOLOGIST, teaches mind cure, Mueller Block, 33 S. Spring st., second floor, room 20. She gives life readings on business, health and pursuits in life. Will give phrenological readings from photographs and send chart. Price through mail $2.

MRS. C. E. BOURCY, M. D. HAS HAD TWENTY-SIX YEARS' PRACtice, and gives all attention to Female Diseases. Has cured hundreds of chronic diseases, and can furnish the best of references. Confinements especially will be promptly attended to at all hours. Ladies suffering from piles can be permanently cured by consulting me at my office, No. 117 W. First st. Hours from 9 to 5. Residence corner of Montreal and Bellevue ave. d jy12 tf w my17 tf

Dr. J. N. Baratta. ITALIAN PHYSICIAN, MAKES A SPEcialty of all Chronic diseases. CONSULTATION FREE. Can be consulted at McDonell's Drug Store between 2 and 4 p.m., at residence, Orange ave., below Washington Gardens, from 10 to 12 a.m. oc9tf

Dr. E. A. de Cailhol, ACCOUCHEUR, PHYSICIAN AND SURGEON —Office and residence, 210 Temple street. Special attention given to the treatment of chronic cases and the diseases of women and children. au28 tf

Doctor Wong Him, PHYSICIAN AND SURGEON—The greatest Chinese Doctor. Makes a specialty of and cures Consumption, Diseases of the Head, Throat, Lungs, Liver, Stomach, Blood, etc. Office No. 117 Upper Main st., Los Angeles. P. O. Box 562. jun10

Mrs. Lenzberg, TEST AND BUSINESS MEDIUM. HOURS, 9 a.m. to 7 p.m. 38 Clay st., between Hill and Olive sts., near Fourth st.

Searchers of Titles.

W. H. H. RUSSELL, W. F. POOR, OREN N. RANEY
Russell, Poor & Raney, ABSTRACT AND LAW OFFICE, ROOMS 1, 10 and 11, Wilcox Block, 40 North Spring street, Los Angeles, Cal. Telephone No. 119. se04tf

Henry N. Galloway, Attorney-at-Law; D. B. Lienau.
Galloway & Lienau, EXAMINERS OF TITLES AND CONVEYANcers. City of Paris Block, 109 North Spring st. Los Angeles, Cal. jn10 tf

Real Estate.

POMEROY & MILLS, REAL ESTATE AGENTS. LOANS NEGOtiated. Notaries Public. Office cor. of Spring and Court streets opposite Court House. aug17-tf

Physicians.

OFFICE: Room 5, P. O. Block. RESIDENCE: 213 Courthouse street
Dr. E. C. Manning. Office hours, 9 to 12 a.m. tf

Elisabeth A. Follansbee, M. D. OFFICE AND RESIDENCE, 240 S. FORT street. Office hours, 8 to 10 a.m. and 4 to 6 p.m. ap16tf

H. S. Orme, M. D., OFFICE, 120 MAIN ST., LANFRANCO block, rooms Nos. 1, 2 and 3. Residence 137 Bunker Hill ave., near cor. Temple st. Telephones, office 6C, residence 300. ja10tf

Dr. A. J. Arbeely, LATE PRACTICING PHYSICIAN AND Surgeon in Washington, D. C. Office, No. 216 Second st. Office hours, 9 to 12 a.m. and 2 to 4 p.m. Residence, 142 S. Olive st. no22 1m

J. M. Hagan. OFFICE COR. SECOND AND SPRING. Residence 537 Spring. no18 4m

A. F. Darling, M. D., OCULIST AND AURIST. OFFICE HOURS, 9:30 a.m. to 4 p.m. Office, 120 N. Main street, Los Angeles, Cal. oc31 d&w tf

W. G. COCHRAN, M. D. 123 South Olive st. Telephone 386. H. R. MAYNARD, M. D. 26 Tenth st. Telephone 387.
Drs. Maynard & Cochran. OFFICE OVER LOS ANGELES SAVINGS Bank. Hours, 8 a.m. to 5 p.m. Telephone (Mascarel block) 276

OFFICE—40 N. Spring St. RESIDENCE—355 S. Fort St.
Dr. F. A. Seymour. OFFICE HOURS—9 to 10:30 a.m.; 2 to 4 p.m.; 7 p.m. au8 1m

Dr. Huckins, OFFICE, ROOMS 18, 19, 20 AND 21, No. 17 North Main st. Hours 10 a.m. to 1 p.m., and 2 to 4 p.m. Telephone 258; Answer day and night. Residence, St. Elmo Hotel. Specialty of eye, ear and throat diseases. au1 1m

Rebecca L. Dorsey, PHYSICIAN AND SURGEON. CONSULtations in English, German and French. Office, rooms 17 and 18, Nadeau block. Hours —9 to 11 a.m., 2 to 4 and 7 to 9 p.m. fe2 1m

WALTER LINDLEY, M.D. W. EDGAR LINDLEY, M.D. Office hours 2-4 p.m. Office hours 10-12 a.m.
Drs. Lindley & Lindley, OFFICE AND RESIDENCE, 216 S. FORT st. Telephone 42. jel3 tf

Julia Wellman Urmy, M. D. PHYSICIAN AND SURGEON. OFFICE and residence 23 Buena Vista st., near Temple st. Hours—11 to 12 and 1 to 3. fe10tf

Dr. J. P. Widney, PHYSICIAN AND SURGEON. OFFICE, Widney Block, First street, between Main and Spring. Office hours: 11 to 12 a.m., 3 to 4 p.m. Residence, 321 South Hill street. Telephone—Office, 59, House, 593. no19 tf

Dr. Chas. A. H. de Szigethy, LOS ANGELES, CAL. RESIDENCE, PEARL street, corner Ninth. Office, Schumacher Block opposite Postoffice, Rooms 20 and 21. Office hours, 10 to 12 a.m., 2 to 4 p.m., and 7 to 8 p.m., at residence. Telephone No. at office and residence, 169. Day and night calls answered. jan8 tf

M. Hilton Williams, M. D., M. C. P. S. O.—No. 275 North Main st. (next Diamond House.) Office hours from 10 a.m. to 4 p.m. Specialty—Diseases of the HEAD, THROAT and CHEST, including the EYE, EAR and HEART. de4tf

Mrs. Dr. Minnie Wells RESIDENCE, 341 SPRING ST.—Office hours from 9 a.m. to 6 p.m. Ladies can rely on being treated with skill and delicacy. Calls promptly attended. au30

Architects.

W. R. Norton, ARCHITECT. 31 AND 32, NADEAU Block. de15tf

Architect—C. H. Brown. SCHUMACHER BLOCK, OPPOSITE P. O., Room 22. Residence 725 Fort st. ian1 tf

R. B. Young, ARCHITECT AND SUPERINTENDENT. Office: Rooms 5 and 6, Nadeau Block. se16tf

Boring & Haas, ARCHITECTS, ROOMS 9 AND 10 SCHUmacher Block, Los Angeles. n23-tf

J. HALL, ARCHITECT, AND SANITARY ENGINEER, 7½ North Main street, rooms 4 and 5. je6-tf

E. F. KYSOR. OCTAVIUS MORGAN.
KYSOR & MORGAN, ARCHITECTS. ROOM 1, 2 AND 3 No. 36, South Spring st. Los Angeles, Cal. jy11-tf

E. REEVE, ARCHITECT AND SURVEYOR, ROOM 10 Phillips' Block, Main Street. Residence West Washington Street, Los Angeles, Cal. Twenty-two years' experience. je10tf

Miscellaneous.

M. S. Baker & Co's MACHINERY AND CITY FOUNDRY AND machine shop, 43 to 47 S. Main st., cor. Second. ja28tf

R. F. Cowper. GRADUATE OF ONTARIO VETERINARY College, Toronto.—Veterinary Surgeon. Office at California Stable, 279 N. Main st. Residence, 255 Hill st., cor. Fourth. Diseases of all domesticated animals scientifically treated. ja24 1m

Cervaise Purcell, B. A. C. E. CONSULTING ENGINEER AND SURveyor. Associate member Institute of Civil Engineers, London. Room 14, Allen block, cor. Spring and Temple. ja9 1m

L. H. CARVER, CIVIL ENGINEER AND SURVEYOR. Railroads and bridges a specialty. Plans and specifications prepared. Office—7 and 8 First National Bank Building. Formerly Assistant Engineer Eastern Railroad, Mass., B. and L. Railroad, Mass.; Bridge Engineer, N. Y. and N. E. Railroad, Mass. ja6 1m

Mme. A. P. Wagnalls, MODIST. NO. 18 S. MAIN ST., LOS Angeles, Cal. no28 1m

Bureau of Information, EMPLOYMENT Office, E. R. Ticket Broker and Real Estate Agt.; property sold on instalments. E. NITTINGER, 12 North Main st. Telephone 113. Residence, Fifth and Hope sts. au31tf

FOR SALE—$300 buys a dressmaking establishment on Spring st.; nets over $200; also a restaurant, very cheap. Call on E. NITTINGER, 12½ N. Main st. fe13 1m

FOR SALE—A good grocery business; will sell for $1600 or at invoice; doing a good business; also, a small ranch to rent, ten miles from city, and a lodging house cheap, near Postoffice. E. NITTINGER, 12 N. Main st. fe13 1m

Notice to Ladies. LADIES' STRAW, CHIP, BEAVER OR felt hats made over in any shape desired at Mrs. A. J. Muckridge's, No. 24 Third street, between Spring and Main. no4tf

Attorneys.

Matthew C. Emery, Jr., ATTORNEY-AT-LAW, 460 LOUISIANA ave., Washington, D. C., late of Los Angeles and Pasadena, will give diligent attention to business of a legal nature at the national capital. References—Hon. H. H. Markham, M. C. from California, Second National Bank and Central National Bank, Washington, D. C. oc31 6md&w

J. C. McCallum, ATTORNEY AND COUNSELLOR AT law, Los Angeles, Cal. Office, 132 Main st., over the Los Angeles Savings Bank. Practices in all the courts and in the Government Land Offices. fe12tf

B. Balmer, ATTORNEY-AT-LAW, 39 N. SPRING ST (Baker block), Los Angeles. ja30 1m

J. Cardiner, ATTORNEY-AT-LAW, 7½ N. MAIN ST., No. 9. ja29 1m

Mansfield & Edgerton ATTORNEYS-AT-LAW, ROOMS 50 AND 51, Temple block. ja8 1m

C. SILENT. W. P. WADE. W. F. FITZGERALD.
Silent, Wade & Fitzgerald, ATTORNEYS-AT-LAW, TEMPLE BLOCK, Los Angeles, Cal. Practice in the State and Federal Courts of California and in the Courts of Arizona. de tf

W. W. Taylor, ATTORNEY-AT-LAW AND SOLICITOR of Patents, Rooms 82 and 83, Temple Block, Los Angeles. au29d& wtf

Williams & McKinley, ATTORNEYS-AT-LAW, DUCOMMUN Block, Los Angeles. ja9tf

J. BROUSSEAU. ATTORNEY AT LAW. Nos 56 and 57, Baker Block. ap25 tf

Teachers.

Night School. BOOKKEEPING, PENMANSHIP AND Arithmetic thoroughly taught at room 23, Schumacher block. L. B. LAWSON, Principal. fe3 1m

LOS ANGELES CONSERVATORY OF MUSIC, No. 406 South Main street, near Fifth. Every advantage for a complete musical education. Elocution, art and modern languages by superior teachers.
Lock box 650. MRS. E. J. VALENTINE. de4 1m

Prof. A. J. Stamm, ORGANIST IN THE CATHEDRAL, teaches the violin, organ and piano in the highest branches of artistic playing. Terms reasonable. 115 N. Hill st., Los Angeles. no24 3m

Mrs. N. Catching, INSTRUCTION GIVEN IN VOCAL, PIANO and Guitar Music. Careful attention is given to voice culture. Sixteen years experience in teaching. Apply to Mrs. N. CATCHING, 307 Temple st. au19 tf

Jewelers.

James Montgomery, PRACTICAL WATCHMAKER AND Jeweler, 22 South Spring street (in Niles Pease & Co's new store). Special attention paid to fine watch repairing, in all its branches. All work intrusted to my care will be done promptly, carefully, and with the best quality of materials. No better work can be done anywhere; charges always moderate; ordinary watches cleaned for $1.50; all watch work warranted for one year; jewelry of every description made to order in the newest designs and neatly repaired. A good stock of watches, clocks, jewelry and spectacles on hand at very close prices. de2 d&wtf

Loan Office.

STAR LOAN & BROKERS' OFFICE NO. 6 COMMERCIAL STREET, advances money on, also buys and sells, all kinds of personal property, watches, jewelry, pistols, guns, etc. All transactions strictly confidential. fb3tf

Miscellaneous Orders.

Magnolia Division, No. 21. MEETS EVERY FIRST AND THIRD Tuesday evening of each month in Pythian Hall, in uniform, for drill. By order of F. MARSH, S. K. C. J. T. RICHARDSON, S. K. Recorder.

Auction Sales.

AUCTION SALES.
By John C. Bell & Co.,
REAL ESTATE & GENERAL AUCTIONEERS. Office, Room 126 Nadeau Block. Take the elevator. The boy will direct you to the office

ELEGANT CITY LOTS,
IN EAST LOS ANGELES,
FRIDAY, MARCH 5, 1886,
Sale takes place on the grounds at 10:30 a.m.
That elegant property at 208 Daly st.
25 BEAUTIFUL LOTS.
Each lot has a magnificent view. Each lot on a level with the highest hills on this side. The Hellman street railroad will be continued past the door of this property.
Particulars hereafter. Long credit sale.
fe11 9t JOHN C. BELL, Auctioneer.

At Private Sale-Great Bargain

An elegant place, five acres, level as a floor, as follows: A three room house, barn, shed and corral; half acre of strawberries, one acre of raspberries, quarter acre in blackberries, all of the choicest varieties; also orange, lemon, apple, peach, pear, French prunes, quinces; also now growing, every variety of vegetables for the table; also quite a variety of nursery stock. Fine sparkling water from the mountain piped over the entire place, with hydrants connected. The soil is a rich beautiful loam, and is the finest soil in the State for small fruit. A lovely spot, close to the new flag depot. Fare only 25c. About 15 minutes' ride in the cars from the depot to this place. This will be sold at a great bargain, and is really worth going to examine. If you will call at the office of JOHN C. BELL, the auctioneer, at No. 126 Nadeau Block, you will obtain all particulars. Take the elevator. If you want a retired, quiet, lovely spot, this is the place, and a bargain. fe7tf

AUCTION SALE OF CITY LOTS

THERE WILL BE SOLD AT AUCTION on the 24th of February, 1886, at 11 o'clock a.m., in front of the office of the Clerk of the Council, 33 N. Spring street, the following city lots, viz.:
Lot 11, block H, Fort Hill tract.
Lot 12, block H, Fort Hill tract.
Lot 13, block H, Fort Hill tract.
Lot 14, block H, Fort Hill tract.
Lot 15, block H, Fort Hill tract.
Lot 16, block H, Fort Hill tract.
Lot 17, block H, Fort Hill tract.
Lot 18, block H, Fort Hill tract.
The said lots are on the easterly side of Philadelphia street, and fronting thereon.
W. W. ROBINSON, Clerk of the Council.
Los Angeles, Feb. 18, 1886. fe19 5t

Hotels, Restaurants.

HORTON HOUSE,
SAN DIEGO.
W. E. HADLEY, PROPRIETOR
One hundred first-class rooms.
Any one visiting San Diego may depend on getting ample accommodations at this hotel. ja10 3m

ST. DAVID'S, 715 HOWARD ST.,
NEAR THIRD, SAN FRANCISCO; A FIRST-class Lodging Hotel, containing 190 rooms; water and gas in each room; no better bed in the world; no guest allowed to use the linen once used by another; a large reading room; hot and cold water; baths free; price of rooms—per night, 50c and 75c; per week, from $2 upward; open all night.
R. HUGHES, Proprietor.
At Market street ferry take Omnibus line of street cars to corner of Third and Howard. ap9 tf

USE QUEEN LILY SOAP.
Guaranteed to Wash Without Rubbing.
Try a box and be convinced that "imitation is the sincerest form of flattery."
The best proof that the Queen Lily Soap has extraordinary merits and is in good repute with the public is that it is so extensively imitated and counterfeited.
These counterfeits resemble the Queen Lily Soap in appearance and style of packing only. They lack the purity and general excellence of the genuine.
This notice is necessary, as vilely injurious and dangerous imitations, liable to produce chronic inflammation of the skin, are often substituted for the Queen Lily, because they pay a larger profit.
The price of the Queen Lily is as low as consistent with the cost of making such a high grade of pure soap. The price, compared to the quantity and the size of the cakes, makes it the cheapest soap for everybody and for every want.
Consumers have simply to insist upon having the Queen Lily, remembering that if any substitute is offered it is for the advantage of the seller.
The Queen Lily is the finest soap known for laundry and general household use. It is made of vegetable oils, and everything used in its manufacture is the purest and the best, so it is absolutely pure.
Ladies will find this soap especially adapted for washing laces, infants' clothing, silk hose, cleaning gloves and all articles of fine texture and delicate color, and for the various uses about the house that daily arise requiring the use of soap that is above the ordinary in quality.
For the bath, toilet or nursery it is preferred to most of the soap sold for toilet use, being purer and much more pleasant and effective, and possessing all the desirable qualities of the finest unadulterated White Castile Soap. Respectfully,
NEW ENGLAND SOAP CO., Cor. Sixteenth and Utah sts., San Francisco.
The name "Queen Lily" registered as a trade mark and box label patented. Any infringement will be prosecuted.
For sale by all grocers on Pacific Coast. fe21 1m

DR. WOOD'S
LIVER REGULATOR,
—THE—
UNIVERSAL VEGETABLE PANACEA OF CONCENTRATED EXTRACTS.
Prepared from the Active Medicinal Properties Contained in
Mandrake, Dandelion, Butternut, Black Root, Bog Bane, Bitter Root, Blood Root, Calisaya Bark, Barberry Bark, Sweet Flag, Indian Hemp, Wa-a-Hoo, Golden Seal, etc.
For the Speedy and Permanent Relief of the most hopeless cases of
Dyspepsia, Jaundice, Chills and Fever, Disordered Digestion, Sick Headache, General Debility,
And all other diseases arising from a Bilious State of the stomach, or an inactive or Diseased Liver.
REDINGTON & CO., S. F., Wholesale Ag't's.
FOR SALE BY ALL DRUGGISTS.

CLEMENT & GAY
NEW AND SECOND-HAND
FURNITURE DEALERS.
FURNITURE BOUGHT AND SOLD, PICTure frames and furniture renewed. Pictures enlarged to any size in any grade desired. Also sewing machines for sale cheap. Open day and evening. Downey Avenue, East Los Angeles, near Chestnut street. no19tf

Custom Boot and Shoe Store.
T. SHOOTER.
MAKES ALL KINDS OF
Ladies' and Gents' Boots, Shoes and Slippers.
Also boot and gaiter uppers to order. Cripple corks a specialty. First-class repairing done on short notice.
17 Temple Street, Near Spring.
☞ Late with C. L. Fisher. fe19tf

NEW PARAGON
SCHOOL DESK!
The Best in the World.
The undersigned have this day been appointed Sole Agents for Southern California for the sale of the "Paragon School Furniture," and are now prepared to quote LOWEST RATES to all requiring a FIRST-CLASS SCHOOL DESK.
LAZARUS & MELZER,
Educational Booksellers,
LOS ANGELES ... CAL

DR. JORDAN'S
Museum of Anatomy,
751 Market Street.

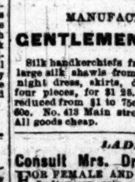

GO AND LEARN HOW TO avoid disease, and how wonderfully you are made. Private office, 211 Geary street. Consultation on Lost Manhood and all Diseases of man. Send for book. uly9 d&w 1y

HENG LEE,
MANUFACTURER OF
GENTLEMEN'S SHIRTS.
Silk handkerchiefs from 40c to $5. Ladies large silk shawls from $1 50 to $15. Ladies night dress, skirts, drawers and chemise four pieces, for $1 25. Gentlemen's shirts reduced from $1 to 75c. The 75c shirts for 60c. No. 413 Main street, opposite the Plaza. All goods cheap. my24 tf

LADIES!
Consult Mrs. Dr. Minnie Wells
FOR FEMALE AND RECTAL DISEASES. Ladies can rely on being treated with skill by a lady physician whose specialty is diseases of her sex, whose method of treatment is entirely new. Prompt relief for female irregularities. Medicated Electro-Thermal baths. Consultation free. 341 S. Spring st. oc4 tf

Miscellaneous.

AUCTION SALE

And Grand Excursion to Pasadena Highlands

THURSDAY, FEBRUARY 25, 1886.

Seventy-one residence lots, without exaggeration the loveliest location near Los Angeles. The view from the lots in every direction is of the most magnificent description, overlooking the new Raymond Hotel, beyond for an extent a broad stretch of blue ocean, with its passing sails and steamships in plain view; San Gabriel Valley, of which Pasadena is a part, spreading before you in all its far-reaching loveliness, altogether makes the scene sublime. Grounds in this vicinity have never before been sold in resident or small sections.
These lots, averaging 60x300 feet each, are situated 1½ miles from mountains in Pasadena Highlands, 5 minutes' easy drive from the pretty Olivewood railroad station. Perfectly level, abundance of water for each lot, beautiful residences in sight in all directions. Little or no fog or frost. Warmer in winter and cooler in summer than Pasadena or Los Angeles. Perfection of conformation of surrounding country. Soil dark and rich. Every lot covered with vines and fruit trees of particularly choice kinds. In fact the loveliest place for a home conceivable. Visit the site before day of sale, for language cannot convey a tithe of its charms.
G. A. Swartwout, Esq., the owner, will, until day of sale, in person or deputy, meet at Pasadena all who wish to see the property. Those wishing to drive out please send him notice by mail the day before. At day of sale ample provision will be made to convey them free of charge from and to Olivewood railroad station. Lunch served on the grounds.
Purchasers wishing a large section can have refusal of adjoining lots at price accepted for one. All persons desiring a home that embraces all the luxuries contained in Southern California in one site, be sure and visit this ground before purchasing elsewhere. Terms of sale—Half cash, remainder in one year at 10 per cent interest. A deposit of $25 on each lot will be required at fall of the hammer. Title perfect. For further particulars apply to *JOHN M. BATCHELOR & CO., Auctioneers, Room 35, Nadeau Block,* this city, or to *G. A. SWARTWOUT, Esq.,* Pasadena.
A special excursion train will leave Downey avenue station, L. A. & S. G. V. R. R., at 10 a.m. for accommodation of guests. Fare 50c round trip.
As we propose to provide for all we take, tickets will be limited in number to 500. Intending or possible purchasers should apply early and secure a ticket, as the demand will exceed supply. Tickets for sale by Messrs. Stoll & Thayer, stationers, No. 3 S. Spring street, from Thursday, 18th inst., to Wednesday, day before the sale. Auction sale at noon.

LONG BEACH HOTEL.

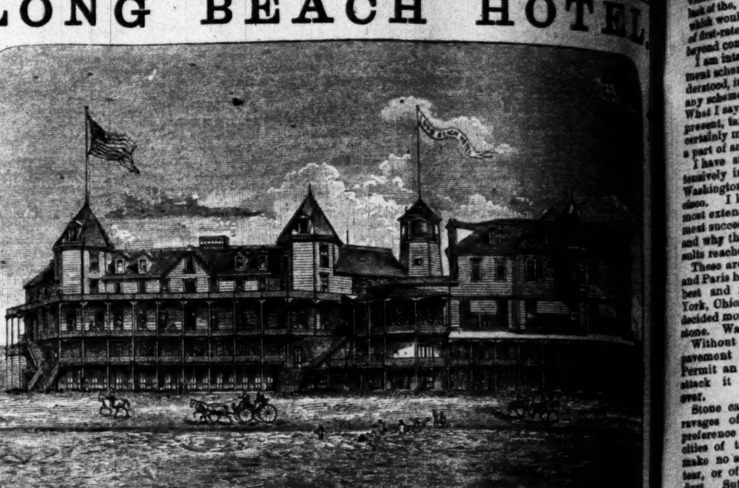

Open all the year. The most desirable Resort on the Coast. Only twenty miles from Los Angeles. The hotel is pleasantly situated, only 100 feet from the ocean. Rooms single or en suite. Fireplaces, electric bells, etc. Trains twice each way daily. The Hotel Four-in-Hand meets all trains from Los Angeles.
de29tf *COWLEY & MITCHELL, Proprietors.*

STOVES,
RANGES,
Tinware, Hardware,
Oil & Gasoline
Stoves and Fuel,
Plumbing, Roofing
—AT—
CHAPMAN & PAUL'S,
12 and 14 Commercial Street,
LOS ANGELES, CAL. jy25tf

RAYMOND HOTEL.
Lots for Sale in the
MARENGO TRACT
Adjoining Above Hotel,
This tract has been subdivided, and the portion lying south of the Monterey Road is now offered for sale in lots of ten and twenty acres, or smaller, if more desirable to purchasers.
Abundant supply of pure water for irrigation and domestic purposes, delivered in pipes from living springs on the land at a pressure varying from 70 to 145 feet, will be sold with each lot.
The tract is distant seven miles from the Los Angeles Courthouse, and frequent communication is had daily over the L. A. & S. G. V. R. R., which has a station near the hotel. The Raymond Hotel, the largest in Southern California, is situated on a hill on the northern end of the tract, and is rapidly approaching completion.
For further particulars apply to
W. G. HUGHES,
38 N. Spring st., Room 1, Los Angeles.
Parties desiring to purchase will be shown the tract on application to L. C. Winston, living on the land, near to and south of the hotel; or to O. R. Dougherty, real estate agent, corner Mission st., and Sylvan ave near railroad station, South Pasadena. ja27tf

Chicago
WALL PAPER
House.
143 & 145 SOUTH SPRING ST.
LOS ANGELES, CAL.

REMOVAL.
KWONG HING & CO., DEALERS IN Chinese and Japanese fancy goods, respectfully announce to the public their removal from their late store on Temple street to the store at the corner of Los Angeles and First streets, where they opened up a fine stock of goods in their line. ja31 1m

Fine Business Opportunity.
FOR SALE—A WELL-ESTABLISHED AND profitable business in a thriving town 20 miles from Los Angeles. One of the best locations in the county for a live man to start a strictly cash grocery or general merchandise store. Property for sale consists of store building of two rooms, dwelling of six rooms, stable 14x30, chicken house, and lot 76x106 feet on principal street; price only $1600. Apply to R. VERCH, room 80, Temple Block. fe2

Attention, Fruitgrowers!
MR. LETTELIER IS NOW BUILDING A factory at No. 340 E. Fifth street for the purpose of furnishing boxes and baskets for packing fruit. Mr. Lettelier made all the grape baskets sold in Southern California last year. He will be able to fill orders by March 1st. fe6 1m

GARRETT & NEITZKE,
Undertakers and Embalmers,
234 N. MAIN ST.
no tf TELEPHONE 75.

LEE KWAI SING KEE CO.
FIRST QUALITY TEA, SILKS, CHINAware, Lacquerware, Chinese and Japanese Curiosities. Also gents' shirts and ladies' underwear. All goods at lowest prices. *No. 127½ South Spring Street.* fe16 1m

SAN FRANCISCO PRICES
AT THE
OPERA RESTAURANT.
15 South Main Street.
All kinds of chops, roast meats and fish, with tea and coffee, for fifteen cents. fe16 1m

Threshing Outfit
FOR SALE.
Only been in use seven weeks; nearly as good as new. For price and particulars call on
HAWLEY BROS. HARDWARE CO., Nos. 58, 60 and 62 Los Angeles st. ja6d&w1m

SIGNOR A. FARINI'S
MUSICAL STUDIO
Rooms 28 & 29, Nadeau Block.
SPECIALTY—Operatic and Concert Stage. Also Oratorio and Church. Reception hours from 2 to 4 p.m. de22tf

Artesian Wells.
IF YOU WANT A WELL BORED AND A good job done, drop a card to HARRISON, the Well Borer, 113 Bunker Hill ave.

N. STANB REY'S
Fort street Wood and Coal Yard.
Dealer in wood and coal, hay and grain. Delivered to any part of the city. Orders promptly attended to. Patronage solicited. 320 Fort st., bet. Fourth and Fifth.

SOME OF THE
Best Residence and Business Property
IN THIS CITY FOR SALE BY
J. H. SHOULTERS & CO.,
55 NORTH SPRING ST.
The Best Acre Property, Houses and Lots on Boyle Heights.
DESIRABLE RESIDENCES
For Sale in Every Part of the City.
Forty Acres at East Los Angeles,
A BARGAIN.
THIRTEEN ACRES,
Finely improved, adjoining city limits. Can be subdivided and money doubled.
Now is the time to "Dip In," as we have a number of Gilt-edged Bargains.

TURKISH, RUSSIAN, ELECTRIC
And Medicated Baths
—AT THE—
NEW HAMMAM
BATHS,
74, 76 and 78 South Main Street.
Ladies' Department Open from 9 a.m. to 5 p.m.
Gents' Department Open from 9 a.m. to Midnight.
These baths are built on the same plan as those in the large cities of the East and Europe. Elegant cooling rooms, where the bather can enjoy the comforts of an Oriental siesta. Hot rooms are large and well ventilated.
SUPERIOR & EXPERIENCED SHAMPOOERS.
ELEGANT TOWELING.
POLITE ATTENDANCE.
An Immense Swimming Bath of Clear, Cold Water.
Barber, chiropodist and ladies' hairdresser. The Ladies' Department is under the management of an experienced lady shampooer, formerly of the Las Vegas Hot Springs.
Electricity applied after the Bath, if desired, Free of Charge.
Single Baths, $1. - - - - Six Tickets for $5.

Furniture and Carpets,
WALL PAPER, SHADES, OIL CLOTH, MATTING,
WHOLESALE AND RETAIL,
Prices Lower Than Ever.
Liberal Discount to Cash Customers.
WM. S. ALLEN, 32 S. Spring St.,
LOS ANGELES, CAL.

74° GASOLINE.
Pure Deodorized. Guaranteed of the Best Quality.
20c PER GALLON IN CASE LOTS.
WHITTIER, FULLER & CO.,
207 North Los Angeles Street, - - - - Los Angeles, Cal.

HOLIDAY GOODS!
THE MOST COMPLETE LINE OF
Parlor Furniture, Brass Goods, Cheffoniers,
MANTELS, MANTEL MIRRORS,
Shades, Portiers, Lamberquins, Etc.
Ever offered in Los Angeles. Call at the
LOS ANGELES FURNITURE CO.,
Nos. 259 and 261 NORTH MAIN STREET,
And make a selection at Eastern prices.

KERCKHOFF, CUZNER MILL AND LUMBER CO.
—DEALERS IN—
LUMBER, DOORS, BLINDS,
WINDOWS, MOULDINGS, LATH, PICKETS, SHINGLES,
Corner Alameda and Macy Streets, Los Angeles, Cal.
HAVE THE LARGEST STOCK IN SOUTHERN CALIFORNIA OF EASTERN HARDWOODS, such as OAK, HICKORY, ASH, WALNUT and POPLAR, at San Francisco prices. Also PARQUETRY FLOORING, made of MAHOGANY, WALNUT and ASH, in a variety of patterns.

LETTERS FROM THE PEOPLE.

[This is the TIMES-MIRROR's Public Forum. Those who would stand thereon must first give the editor their real names and be responsible for their opinions and statements. Cultivate brevity, clearness of style and timeliness; write plainly and on live topics, and the one side of the sheet only. Every contribution received by the editor is patiently and impartially considered, but we do not, of course, undertake to print everything sent us.]

A "Tenderfoot" on Pavements.

To the Editor of the Times—SIR: Apropos of the subject of pavements, which now seems to be agitating the minds of the people and Council of your city, I think I have a word to say which may be of profit to all of us. A stranger I came to this town three or four weeks ago and was almost driven away by the vile condition of your streets. I had never had the misfortune to see worse, considering all things, in any place I ever visited, from the great capitals of Europe down to the little villages of somewhat older parts of the country to the eastward. For a city the size of Los Angeles to drive away thousands of visitors in a single month for the mere lack of the, to it, trifling sum of $100,000, which would have put down two miles of first-rate pavement, was to me a thing beyond comprehension.

I am interested in no special pavement scheme. I do not wish to be understood, in the following, as advocating any schemes of any man or set of men. What I say, I say as a future, if not a present, taxpayer of this city; and that certainly means I shall have to pay for a part of any blunders now made.

I have studied pavements quite extensively in London, Paris, New York, Washington, Chicago and San Francisco. I know what each is using most extensively, which has been the most successful and satisfactory in each, and why there is a difference in the results reached by each.

These are the conclusions: London and Paris have adopted wood for all the best and most traveled streets; New York, Chicago and San Francisco have decided more or less fixedly on square stone. Washington uses asphalt.

Without doubt wood is the approved pavement in all respects except one. Permit an American plumber once to attack it and it is destroyed forever.

Stone can be relaid even after the ravages of the plumber, hence its preference by the practical commercial cities of the country. In these they make no account of nerve wear and tear, or of damage to the lungs from dust. Suffice it for them that their trucks get through with their loads of merchandise, even at the expense of a little horseflesh and wagon tire.

Asphalt is not often open to as many objections as stone. Next to wood it is the best, but it has all the defects of wood, and is not in any respect better. The choice between the two *for this town* is one merely of cost.

Perhaps some will say wood will not last so well as asphalt. In that they are mistaken. Both wood and asphalt must have a little attention or they will not be very durable. Both must be repaired with care. This is best done by the maker who should take a contract to keep them in order for a given price a given number of years, at the time of making the contract for putting them down. No one should be allowed to take up any such pavement unless adequate bonds are given before beginning work that everything will be restored to a condition approved by the contractor or other party having a direct interest in its maintenance. This system being pursued, wood or asphalt in this climate will last almost indefinitely, for the contractor knows that it is for his interest to put it down well at the start. Railroad ties, without protection, here average nearly ten years; and wood protected—as it ought to be—by good asphalt, and laid—as it ought to be—on a good bed of concrete, or mortar, or crude asphalt, should last twice that time at least. Let contractors bid on these different sorts of pavement, and let us see which will do it for the least money, giving the preference to wood if the above guarantee of durability can be secured: for wood is the choice of all for silence, cleanliness and ease and safety to horses and vehicles. Almost no good wood was ever put down in America, but that does not say it will not be, should the system of London and Paris be brought into requisition. There the contractor who puts it down keeps it in repair for fifteen years or forfeits his bonds. Men here are willing to do the same. Let them do it, and we shall have the best paved and best-kept streets in the world. Get a job into it and we may continue to have the worst.

I have heard one contractor say that he could put down pavement at $2 per yard and keep it in shape for 9 cents a yard a year for fifteen years. If this can be done, $250,000 will put down five miles of good pavement, and $12,000 a year will keep them in order. $17,500 for interest on bonds and $12,000 for repairs make $29,500. Now if anybody maintains that a city of 30,000 people cannot afford to pay a dollar a year a head, on the average, for pavements, and that it can not get that much financial profit from the very best of pavements, I should be pleased to be instructed as to the grounds on which they base their views.
A TENDERFOOT.

Ornithological Points.

To the Editor of the Times—SIR: In your "Scientific Miscellany" column in the TIMES of last Sunday, the 14th inst., appears the following extract:

"The beautiful red plumage of a South African species of birds has been chemically examined and found to be due to copper. When the birds are kept from food containing copper they entirely lose the tint produced by that mineral.

This bird I recognize as the "*Cape Tory*," and, moreover, in connection with which there is an additional, and much more curious and greater peculiarity than "*its food containing copper, giving the red color to its plumage*," and that is, the superb claret color of its wings, can be *extracted* therefrom.

I discovered this fact as a boy and drew scientific attention to the phenomenon.

If these truly beauty wings are wetted for a while the red color will run out of the laminæ or fibre of the feathers and stain the cloth or paper a red color, leaving the feather colorless, or otherwise a dirty fawn shade, instead of its glorious, intense, glossy crimson or claret color as before, and it is gratifying to me to know that I was the means of a very clever paper being read at the Royal Society, London, by Dr.——, of Cirencester, of England, some years ago, when the quantities, which were reduced to crystals, from a number of these birds' wings were exhibited and described, and appeared in the Annals of the Journal of the Royal Society. Some others laid claim to the discovery, but not till long after the date of my having done so myself, and the like occurs in no other known animal.

This beautiful bird is about the size of that curious native bird of California, the road runner, but differs more in its color than in its conformation, as the color of this strange bird, when its wings are closed, is uniform bright green, with a yellow-red beak.

They are frequently seen alive in the Zoological Gardens, London, Jardin des Plantes, Paris, Amsterdam and other European cities, where the road runner is more seldom to be seen, though many of the forms here are more familiar to people there than to those here, owing to the greater interest taken in science. When will there be such institutions in this great country?

Yours, the discoverer of fact as above stated, EDWIN WARD.
Long Beach, Feb. 15, 1886.

The Lawyer's Oath.

To the Editor of the Times—SIR: The late Perkins vs. Balwin case seems to have developed or unearthed an amount of discreditable conduct that is somewhat astonishing. Many persons think that an attorney, in the management of a client's case, is at liberty to do dishonorable things that would sink an ordinary citizen out of respectable sight. Such is not the law of this State. Upon being admitted to practice law, each attorney takes an oath in court, before the judge, to discharge "the duties of an attorney and counselor to the best of his ability." Among the duties specified by statute law are: "3. To counsel or maintain such actions, proceedings, or defenses *only as appear to him legal or just*, except the defense of a person charged with a public offense. 4. To employ, for the purpose of maintaining the causes confided to him, such means only *as are consistent with truth*, and never seek to mislead the judge by an artful or false statement of fact or law. 6. To abstain from all offensive *personality*, and to advance no *fact prejudicial* to the *honor or reputation of a party or witness*, unless required by the justice of the cause with which he is charged."

That there are dishonorable men in the profession of the law the same as in the profession of religion, the profession of medicine and other professions, no one will deny. They are not in any case the result of the profession, but they are bad persons who have entered for the purpose of accomplishing bad ends. Only in extreme cases does any profession expel from its numbers such cases. LEX.

SHIP DELIVERED.
Now Discharging Two Thousand Tons of Wellington Coal at San Pedro. Direct from the Mine—Screened Sales.
For wholesale and retail quantities. This superior coal has no equal in this market, and is guaranteed to give better results and greater satisfaction for the money than any other class of fuel used. It can be used in any ordinary grate or cook stove, and will outlast two cords of the best stove wood. Special rates will be given for carload lots and over delivered on the line of the S. P. R. R. For sale at all of the principal retail coal yards in this city and county. Ask your dealer for it.
WALTER S. MAXWELL, Wholesale and retail dealer, 10 Court street, Telephone 32. Yard: Corner Alameda and Jackson Streets, Telephone 215.

The Woman's Exchange.
First—Is intended to benefit deserving and industrious women by affording an opportunity to dispose of their work to persons who are willing to purchase useful articles.
Second—The Exchange can furnish choice articles of food cooked to order, ready made fancy articles, and everything that represents woman's work—and here is an opportunity for the generous-hearted to do a gracious act and yet get the full worth of their money. The commission for selling is barely enough to pay the small expenses of the Exchange. Call and see the work. 17 S. Main street.

Metaphysical Healing.
Taught and practiced. Miss COOLEY, 203 South Spring street. Hours 9 a.m. to 1 p.m. and 7 to 8 p.m.

The Best Known Remedy.
For any disorder of the nerves or neuralgia is Dr. Henley's Celery, Beef and Iron. It can be taken into the most dainty stomach with safety.

A Sensible Move at McDonell's Drug Store, 371 North Main Street.
The enormous profit usually realized by the retail drug business is an imposition on the buying public, and is far in excess of Eastern prices. The purest drugs can and shall be sold as low as in Chicago or New York. For instance, we will sell you—
One pound best gum camphor, 35 cents—regular price, 60 cents.
One bottle Hoyt's cologne, 15 cents—regular price, 25 cents.
One cake Colgate's cashmere bouquet soap, 25 cents—regular price, 35 cents.
Our prices for everything else are all as low as in the East.
Prescriptions compounded by experts only, and 400 per cent. profit is not charged.
Remember! McDONNELL, The Druggist.

Henry Schneider.
No. 155 Aliso street, repairer and tuner of violins, guitars, flutes, clarionets, accordeons, drums, reed organs, etc.

E. F. Moorhouse, 145 S. Spring St.
Jobbing in carpenter work. Stepladders and orange ladders a specialty. Agent for Centennial windmills. Fixtures parts and ornaments for sale, put up and guaranteed. Telephone 341.

Academy of Fine Arts.
Thorough instruction in drawing and painting from models, nature and life. Louis A. Budlong, Principal, Room 40, Hollenbeck Block.

Dr. E. Robbins, corner First and Spring streets, diagnoses disease without explanation from the patient free of charge.

The Woman's Christian Temperance Union meets the second and fourth Tuesdays of each month, at 2:30 p.m., at the First Presbyterian Church.

Electro-Magnetism, the New House of Cure.
Dr. E. Robbins' Electro-Magnetic Institute, corner First and Spring streets, entrance on First street, is now fitted up, in elaborate manner, with everything that is necessary to the cure of chronic and incurable diseases, by the finest electrical apparatuses in the world. Turkish and Russian baths; also electric sulphur baths. Dr. Robbins has had several years' experience in Australian colonies, San Francisco, Salt Lake City, Denver and three years in Los Angeles, and hundreds of leading citizens can testify to the wonderful effects of electricity in curing cases of chronic diseases when all else had failed, and therefore all persons suffering should try this new remedy before abandoning all hope. After every treatment the patients are treated with the Massage treatment, by persons of their own sex. The Doctor Diagnoses disease without explanation from the patient, free of charge. His office hours are 8 to 12 and 1 to 5.

Dr. Henley's Celery, Beef and Iron restores lost vitality and gives new life and vigor.

Running sixteen hours a day to accommodate the great rush and increasing trade. No. 9 Aliso street.

Dr. Henley's Celery, Beef and Iron
Is a fabulous discovery. Celery is the greatest nervine known. Beef is nutritive and invigorating. Iron is a tonic for the brain.

Gentlemen's clothes cleaned or dyed and repaired at short notice at MARTEEN'S, no. 9 Aliso street.

The Foreign Physicians.
The most eminent German and English physicians are now recommending celery for neuralgia. Try Dr. Henley's Celery, Beef and Iron.

The Y. W. C. T. U. will meet the 1st and 3d Tuesdays of every month at 2:30 o'clock, at the First Presbyterian Church.

Away ahead of all competition, as far as the zenith is above the nadir, is the Great American Dye House of HORATIO MARTEEN, No. 9 Aliso street.

Choice Grape Cuttings.
For sale. E. L. Mayberry, San Gabriel, California.

Skillful, reliable and thoroughly scientific dyers at the Great American Dye House, No. 9 Aliso street.

AN ORDINANCE,

Fixing Rates of Poll Tax for Los Angeles County.

ADOPTED FEB. 20, 1886.

By the following vote:
Ayes—Supervisors Oscar Macy, Milton Lindley, James Foord, George Hinds and Jacob Ross.
Noes—None.

The Board of Supervisors of Los Angeles County do ordain as follows:

SECTION I.

There is hereby levied upon each male person over 21 and under 60 years of age found in each road district of this county, between the date on which this ordinance shall go into effect, as hereinafter provided, and the 31st day of December of the present year, the sum of three dollars as a road poll tax for the current year.

SECTION II.

Every person in a road district in said county who has not paid the road poll tax mentioned in the preceding section in some other district, must pay the same prior to December 31, 1886, to the Road Overseer of the district of which such person is then an inhabitant;

Provided, that any person liable for a road poll tax under and by virtue of this ordinance may, instead of paying the same in money, work out said road poll tax at the rate of one dollar and fifty cents per day, such work to be done under the direction of the Road Overseer or Road Commissioner of the road district of which such person is an inhabitant, and within such road district, providing such work shall be done on or before the 31st day of December, A. D. 1886.

SECTION III.

The road poll tax herein levied shall be delinquent on the 31st day of December, 1886, and each person liable to pay such tax under this ordinance who shall not have paid the same before the 31st day of December, 1886, shall pay to such Road Overseer, in addition to the said three dollars, the sum of one dollar, as a penalty for such delinquency.

SECTION IV.

This ordinance shall go into effect and operation upon the 9th day of March, 1886, and shall, prior to that date, be published for one week in the Los Angeles Daily Express and Los Angeles Daily Herald and Los Angeles DAILY TIMES, newspapers published in said county, together with the names of the members of this Board voting for and against the same.

OSCAR MACY,
Chairman Board Supervisors of Los Angeles County, Cal.
Attest: C. H. DUNSMOOR, Clerk. fe21 1w

Miscellaneous.

AUCTION SALE

Grand Excursion to Pasadena Highlands

THURSDAY, FEBRUARY 25, 1886.

...residence lots, without exaggeration the loveliest location near Los Angeles. The view from this ... is of the most magnificent description, overlooking the new Raymond Hotel, beyond for miles ... stretch of blue ocean, with its passing sails and steamships in plain view; San Gabriel Valley ... a part, spreading before you in all its far-reaching loveliness, altogether makes the scene ... in this vicinity have never before been sold in resident or small sections. ... the pretty Olivewood railroad station. Perfectly level, abundance of water for each lot, beautiful grounds ... surrounding country. Soil dark and rich. Every lot covered with vines and fruit trees ... for a home conceivable. Visit the site before day of sale, for language cannot convey a tithe of its beauties ... Reynolds Co.'s hardware store, near road station, and convey them free of charge to and from the grounds ... Olivewood railroad station. Lunch served on the grounds. ... a large section can have refusal of adjoining lots at price accepted for one. All persons desiring a home ... contained in Southern California in one site, be sure and visit this ground before purchasing elsewhere. A deposit of $25 on each lot will be required at fall of the hammer. ... JOHN M. BATCHELOR & CO., Auctioneers, Room 35, Nadeau Block. ... Excursion train will leave Downey avenue station, L. A. & S. G. V. R. R., at 10 a. m. ... Fare 50c round trip. ... provide for all we take, tickets will be limited in number to 500. Intending or possible purchasers will ... a ticket, as the demand will exceed supply. Tickets for sale by Messrs. Stoll & Thayer, stationers, No. ... 18th inst., to Wednesday, day before the sale. Auction sale at noon.

LONG BEACH HOTEL.

...ear. The most desirable Resort on the Coast. Only twenty miles from Los Angeles. The ... only 100 feet from the ocean. Rooms single or en suite. Fireplaces, electric bells, etc. Trains ... The Hotel Four-in-Hand meets all trains from Los Angeles.

COWLEY & MITCHELL, Proprietors.

...VES, ...GES, ...Hardware, ...& Gasoline ...d Fuel, ...ng, Roofing

...& PAUL'S, ...mercial Street, ...ELES, CAL.

...HOTEL.

...ale in the ...O TRACT ...above Hotel.

...subdivided, and the ... the Monterey Road in ... lots of ten and twenty ... more desirable to pur... ...pure water for irrigation purposes, delivered in ... springs on the land at a ... 70 to 140 feet, will be ... seven miles from the ... and frequent con... over the L. A. & S. G. ... station near the hotel. ... the largest in South... ... situated on a hill on the ... and is rapidly ... apply to ...UGHES, ...oom 1, Los Angeles. ...urchase will be shown ... to L. C. Wheeler, ... and south of the ...ougherty, real estate ... and Sylvan ave... ...ith Pasadena.

SOME OF THE

Best Residence and Business Property

IN THIS CITY FOR SALE BY

J. E. SHOULTERS & CO.,

55 NORTH SPRING ST.

The Best Acre Property, Houses and Lots on Boyle Heights.

DESIRABLE RESIDENCES

For Sale in Every Part of the City.

Forty Acres at East Los Angeles,

A BARGAIN.

THIRTEEN ACRES,

Finely improved, adjoining city limits. Can be subdivided and money doubled.

Now is the time to "Dip In," as we have a number of Gilt-edged Bargains.

...cago ...APER ...se. ...TH SPRING ST. ...ES, CA.

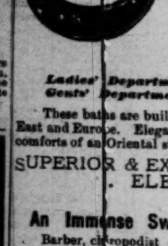

TURKISH, RUSSIAN, ELECTRIC

And Medicated Baths

—AT THE—

NEW HAMMAM BATHS,

74, 76 and 78 South Main Street.

Ladies' Department Open from 9 a. m. to 6 p. m.
Gents' Department Open from 9 a. m. to Midnight.

These baths are built on the same plan as those in the larger cities of the East and Europe. Elegant cooling rooms, where the bather can enjoy the comforts of an Oriental siesta. Hot rooms are large and well ventilated.

SUPERIOR & EXPERIENCED SHAMPOOERS.
ELEGANT TOWELING.
POLITE ATTENDANCE

An Immense Swimming Bath of Clear, Cold Water.

Barber, chiropodist and ladies' hairdresser. The Ladies' Department is under the management of an experienced lady shampooer, formerly of Las Vegas Hot Springs.

Electricity applied after the Bath, if desired, Free of Charge.

Single Baths, $1. - - - - Six Tickets for $5.

...VAL. ...CO., DEALERS IN ... fancy goods, ... the public their ... ove on Temple street ... of Los Angeles and ... y opened as a fine ...ine.

...Opportunity. ...ESTABLISHED AND ... a thriving town 20 ... of the best lo... ... live man to start a ...general merchandise ... consists of store ... dwelling of six ...chen house, and lot ... street; price only ..., room 80, Temple

...itgrowers!

...NOW BUILDING A ... Fifth street for the ... and baskets for the ... and will ... the ... California ... to fill orders by

...NEITZKE, ... Embalmers, ...IN ST. ...ELEPHONE 75.

...G KEE CO. ...SILKS, CHINA... ...nese and Japan... ... shirts and ladies' ... lowest prices. ...pring Street.

...O PRICES ...TAURANT. ... Street. ...meals and fish, ...cents.

...Outfit ...weeks; nearly as ... particulars call ...DWARE CO., ...Los Angeles st.

...ARINI'S ...STUDIO ...deau Block. ... Concert Stage. ... Reception hours

...Wells. ...BORED AND A ...to. ...e Well Borer, ...Hill ave.

...Coal Yard. ... and grain. De... ... city. Orders ... solicited.

Furniture and Carpets,

WALL PAPER, SHADES, OIL CLOTH, MATTING

WHOLESALE AND RETAIL,

Prices Lower Than Ever.

Liberal Discount to Cash Customers.

WM. S. ALLEN, 32 S. Spring St.,

LOS ANGELES, CAL.

74° GASOLINE.

Pure Deodorized. Guaranteed of the Best Quality

20c PER GALLON IN CASE LOTS.

WHITTIER, FULLER & CO.,

207 North Los Angeles Street. - - - - Los Angeles, Cal.

HOLIDAY GOODS.

THE MOST COMPLETE LINE OF

Parlor Furniture, Brass Goods, Cheffoniers,

MANTELS, MANTEL MIRRORS,

Shades, Portiers, Lamberquins, Etc.

Ever offered in Los Angeles. Call at the

LOS ANGELES FURNITURE CO.

Nos. 259 and 261 NORTH MAIN STREET,

And make a selection at Eastern prices.

KERCKHOFF, CUZNER MILL AND LUMBER CO.

—DEALERS IN—

LUMBER, DOORS, BLINDS,

WINDOWS, MOULDINGS, LATH, PICKETS, SHINGLES,

Corner Alameda and Macy Streets, Los Angeles, Cal.

HAVE THE LARGEST STOCK IN SOUTHERN CALIFORNIA OF EASTERN HARDWOODS, such as OAK, HICKORY, ASH, WALNUT and POPLAR, which we ... San Francisco prices. Also PARQUETRY FLOORING, made of MAHOGANY, ROSEWOOD, WALNUT and ASH, in a variety of patterns.

LETTERS FROM THE PEOPLE.

This is the Times-Mirror's Public Forum. ... who would stand thereon must first give ... real names and be responsible ... statements. Cultivate ... of style and timeliness; ... on live topics, and the one ... short only. Every contribution ... by the editor is patiently and impartially considered, but we do not, of course, ... print everything sent us.]

A "Tenderfoot" on Pavements.

To the Editor of the Times—SIR: ... subject of pavements, ... seems to be agitating the ... of the people and Council of your ... I think I have a word to say which ... of profit to all of us. A stranger ... to this town three or four weeks ... and was almost driven away by the ... condition of your streets. I had ... had the misfortune to see worse, ... all things, in any place I ... visited, from the great capitals of ... down to the little villages of ... older parts of the country to ... For a city the size of ... Angeles to drive away thousands of ... in a single month for the mere ... to it, trifling sum of $100,000, ... would have put down two miles ... pavement, was to me a thing ... comprehension.

I am interested in no special pave... I do not wish to be un... in the following, as advocating ... of any man or set of men. What I say, I say as a future, if not a present, taxpayer of this city; and that ... means I shall have to pay for ... any blunders now made.

I have studied pavements quite ex... in London, Paris, New York, Washington, Chicago and San Fran... I know what each is using ... extensively, which has been the most successful and satisfactory in each, and why there is a difference in the re... reached by each.

These are the conclusions: London and Paris have adopted wood for all the ... and most traveled streets; New York, Chicago and San Francisco have decided more or less fixedly on square ... Washington uses asphalt.

Without doubt wood is the approved ... in all respects except one. ... an American plumber once to ... it and it is destroyed for...

Stones can be relaid even after the ... of the plumber, hence its ... by the practical commercial ... of the country. In these they ... no account of nerve wear and ... or of damage to the lungs from ... Suffice it for them that their ... get through with their loads of ... even at the expense of a ... horseflesh and wagon tire.

Asphalt is not often open to as many ... as stone. Next to wood it is ... best, but it has all the defects of wood, and is not in any respect better. The choice between the two for this ... is one merely of cost.

Perhaps some will say wood will not ... so well as asphalt. In that they ... mistaken. Both wood and asphalt ... have a little attention or they will ... be very durable. Both must be re... paired with care. This is best done by the maker who should take a contract to keep them in order for a given price a given number of years, at the time of making the contract for putting them down. No one should be allowed to take up any such pavement unless adequate bonds are given before beginning work that everything will be restored to a condition approved by the contractor or other party having a direct interest in its maintenance. This system being pursued, wood or asphalt in this climate will last almost indefinitely, for the contractor knows that it is for his interest to put it down well at the start. Railroad ties, without protection, here average nearly ten years; ... wood protected—as it ought to be—by good asphalt, and laid—as it ought to be—on a good bed of concrete, or mortar, or crude asphalt, should last twice that time at least. Let contractors bid on these different sorts of pavement, and let us see which will do it for the least money, giving the preference to wood if the above guarantee of durability can be secured: for wood is the choice of all for silence, cleanliness and ... and safety to horses and vehicles. Almost no good wood was ever put down in America, but that does not say it will not be, should the system of London and Paris be brought into requisition. There the contractor who puts it down keeps it in repair for fifteen years or forfeits his bonds. Men here are willing to do the same. Let them do it, and we shall have the best paved and best-kept streets in the world. Get a job into it and we may continue to have the worst.

I have heard one contractor say that he could put down pavement at $2 per yard and keep it in shape for 9 cents a yard a year for fifteen years. If this can be done, $250,000 will put down five miles of good pavement, and $12,000 a year will keep them in order. $17,500 for interest on bonds and $12,000 for repairs make $29,500. Now if anybody maintains that a city of 30,000 people cannot afford to pay a dollar a year a head, on the average, for pavements, and that it can not get that much financial profit from the very best of pavements, I should be pleased to be instructed as to the grounds on which they base their views.

A TENDERFOOT.

Ornithological Points.

To the Editor of the Times—SIR: In your "Scientific Miscellany" column in the TIMES of last Sunday, the 14th inst., appears the following extract:

"The beautiful red plumage of a South African species of birds has been chemically examined and found to be due to copper. When the birds are kept from food containing copper they entirely lose the tint produced by that mineral."

This bird I recognize as the "Cape Tury," and, moreover, in connection with which there is an additional, and much more curious and greater peculiarity than "its food containing copper, giving the red color to its plumage," and that is, the superb claret color of its wings, can be *extracted* therefrom.

I discovered this fact as a boy and drew scientific attention to the phenomenon.

If these truly beauty wings are wetted for a while the red color will run out of the lamina or fibre of the feathers and stain the cloth or paper a red color, leaving the feather colorless, or otherwise a dirty fawn shade, instead of its glorious, intense, glossy crimson or claret color as before, and it is gratifying to me to know that I was the means of a very clever paper being read at the Royal Society, London, by Dr.——, of Cirencester, of England, some years ago, when the quantities, which were reduced to crystals, from a number of these birds' wings were exhibited and described, and appeared in the Annals of the Journal of the Royal Society. Some others laid claim to the discovery, but not till long after the date of my having done so myself, and the like exists in no other known animal.

This beautiful bird is about the size of that common native bird of California, the road runner, but differs more in its color than in its conformation, as the color of this strange bird, when its wings are closed, is uniform bright green, with a yellow-red beak.

They are frequently seen alive in the Zoological Gardens, London, Jardin des Plantes, Paris, Amsterdam and other European cities, where the road runner is more seldom to be seen, though many of the forms here are more familiar to people there than to those here, owing to the greater interest taken in science. When will there be such institutions in this great country?

Yours, the discoverer of fact as above stated, EDWIN WARD.

Long Beach, Feb. 15, 1886.

The Lawyer's Oath.

To the Editor of the Times—SIR: The late Perkins vs. Balwin case seems to have developed or unearthed an amount of discreditable conduct that is somewhat astonishing. Many persons think that an attorney, in the management of a client's case, is at liberty to do dishonorable things that would sink an ordinary citizen out of respectable sight. Such is not the law of this State. Upon being admitted to practice law, each attorney takes an oath in court, before the judge, to discharge "the duties of an attorney and counselor to the best of his ability."

Among the duties specified by statute are: "3. To counsel or maintain such actions, proceedings, or *defenses only as appear to him legal or just*, except the defense of a person charged with a public offense. 4. To employ, for the purpose of maintaining the causes confided to him, such *means only as are consistent with truth*, and never seek to mislead the judge by an artful or false statement of fact or law. 6. To abstain from all *offensive personality*, and to *advance no fact prejudicial to the honor or reputation* of a party or witness, unless required by the justice of the cause with which he is charged."

That there are dishonorable men in the profession of the law the same as in the profession of religion, the profession of medicine and other professions, no one will deny. They are not in any case the result of the profession, but they are bad persons who have entered for the purpose of accomplishing bad ends. Only in extreme cases does any profession expel from its numbers such cases.

LEX.

SHIP BELVEDERE,

Now Discharging Two Thousand Tons of Wellington Coal at San Pedro, Direct from the Mines—Reduced Rates

For wholesale and retail quantities. This superior coal has no equal in this market, and is guaranteed to give better results and greater satisfaction for the money than any other class of fuel used. It can be used in any ordinary grate or cook stove, and will outlast two cords of the best stove wood. Special rates will be given for carload lots and over delivered on the line of the S. P. R. R. For sale at all of the principal retail coal yards in this city and county. Ask your dealer for it.

WALTER S. MAXWELL,

Wholesale and retail dealer, 10 Court street, Telephone 33. Yard: Corner Alameda and Jackson Streets, Telephone 315.

The Woman's Exchange.

First—Is intended to benefit deserving and industrious women by affording an opportunity to dispose of their work to persons who are willing to purchase useful articles.

Second—The Exchange can furnish choice articles of food cooked to order, ready made fancy articles, and everything that represents woman's work—and here is an opportunity for the generous-hearted to do a gracious act and yet get the full worth of their money. The commission for selling is barely enough to pay the small expenses of the Exchange. Call and see the work. 17 S. Main street.

Metaphysical Healing

Taught and practiced. Miss COOLEY, 263 South Spring street. Hours 9 a. m. to 2 p. m. and 7 to 8 p. m.

The Best Known Remedy

For any disorder of the nerves or neuralgia is Dr. Henley's Celery, Beef and Iron. It can be taken into the most dainty stomach with safety.

A Sensible Move at McDonell's Drug Store, 271 North Main Street.

The enormous profit usually realized by the retail drug business is an imposition on the buying public, and is far in excess of Eastern prices. The purest drugs can and shall be sold as low as in Chicago or New York. For instance, we will sell you—

One pound best gum camphor, 25 cents—regular price, 60 cents.

One bottle Hoyt's cologne, 15 cents—regular price, 25 cents.

One cake Colgate's cashmere boquet soap, 25 cents—regular price, 35 cents.

Our prices for everything else are all as low as in the East.

Prescriptions compounded by experts only, and 400 per cent. profit is not charged.

Remember! McDONELL, The Druggist.

Henry Schneider,

No. 155 Aliso street, repairer and tuner of violins, guitars, flutes, clarionets, accordeons, drums, reed organs, etc.

E. F. Moorhouse, 146 S. Spring St.

Jobbing in carpenter work. Stepladders and orange ladders a specialty. Agent for Centennial windmills. Plaster paris ornaments for sale, put up and guaranteed. Telephone 341.

Academy of Fine Arts.

Thorough instruction in drawing and painting from models, nature and life. Lots A. Budlong, Principal, Room 48, Hollenbeck Block.

Dr. E. Robbins, corner First and Spring streets, diagnoses disease without explanation from the patient free of charge.

The Woman's Christian Temperance Union meets the second and fourth Thursdays of each month, at 2:30 p. m., at the First Presbyterian Church.

Electro-Magnetism, the New Means of Cure

Dr. E. Robbins' Electro Magnetic Institute, corner First and Spring streets, entrance on First street, is now fitted up, at considerable expense, with everything that is necessary to cure chronic and so-called incurable diseases, by the finest electrical apparatuses in the world. Turkish and Russian baths; also electric sulphur baths. Dr. Robbins has had several years' experience in the Australian colonies, San Francisco, Salt Lake City, Denver and three years in Los Angeles, and hundreds of leading citizens can testify to the wonderful effects of electricity in curing cases of chronic diseases when all else had failed, and therefore all persons suffering should try this new remedy before abandoning all hope. After every treatment the patients are treated with the Massage treatment, by persons of their own sex. The Doctor Diagnoses disease without explanation from the patient, free of charge. His office hours are 8 till 12, 1 to 5.

Dr. Henley's Celery, Beef and Iron restores lost vitality and gives new life and vigor.

Running sixteen hours a day to accommodate the great rush and increasing busin... No. 9 Aliso street.

Dr. Henley's Celery, Beef and Iron

Is a fabulous discovery. Celery is the greatest nervine known. Beef is nutritive and invigorating. Iron is a tonic for the brain.

Gentlemen's clothes cleaned or dyed and repaired at short notice at MARTEEN'S, No. 9 Aliso street.

The Foreign Physicians.

The most eminent German and English physicians are now recommending celery for neuralgia. Try Dr. Henley's Celery, Beef and Iron.

The Y. W. C. T. U. will meet the 1st and 3d Saturdays of every month at 2:30 o'clock, at the First Presbyterian Church.

Away ahead of all competition, as far as the zenith is above the nadir, is the Great American Dye House of HORATIO MARTEEN, No. 9 Aliso street.

Choice Grape Cuttings

For sale. E. L. Mayberry, San Gabriel, California.

Skillful, reliable and thoroughly scientific dyers at the Great American Dye House, No. 9 Aliso street.

AN ORDINANCE,

Fixing Rates of Poll Tax for Los Angeles County.

ADOPTED FEB. 20, 1886,

By the following vote:

Ayes—Supervisors Oscar Macy, Milton Lindley, James Foord, George Hinds and Jacob Ross.

Noes—None.

The Board of Supervisors of Los Angeles County do ordain as follows:

SECTION I.

There is hereby levied upon each male person over 21 and under 55 years of age found in each road district of this county, between the date on which this ordinance shall go into effect, as hereinafter provided, and the 31st day of December of the present year, the sum of three dollars as a road poll tax for the current year.

SECTION II.

Every person in a road district in said county who has not paid the road poll tax mentioned in the preceding section in some other district, must pay the same prior to December 31, 1886, to the Road Overseer of the district of which such person is then an inhabitant;

Provided, that any person liable for a road poll tax under and by virtue of this ordinance may, instead of paying the same in money, work out said road poll tax at the rate of one dollar and fifty cents per day, such work to be done under the direction of the Road Overseer or Road Commissioner of the road district of which such person is an inhabitant, and within such road district, providing work shall be done on or before the 31st day of December, A. D. 1886.

SECTION III.

The road poll tax herein levied shall be delinquent on the 31st day of December, 1886, and each person liable to pay such tax under this ordinance who shall not have paid the same before the 31st day of December, 1886, shall pay to such Road Overseer, in addition to the said three dollars, the sum of one dollar, as a penalty for such delinquency.

SECTION IV.

This ordinance shall go into effect and operation upon the 8th day of March, 1886, and shall, prior to that date, be published for one week in the Los Angeles Daily Express and Los Angeles Daily Herald and Los Angeles DAILY TIMES, newspapers published in said county, together with the names of the members of this Board voting for and against the same.

OSCAR MACY,
Chairman Board Supervisors of Los Angeles County, Cal.

Attest: C. H. DUNSMOOR, Clerk. fe21 1w

Legal.

Notice to Creditors.

Estate of Zenas Cobb, deceased.

NOTICE IS HEREBY GIVEN BY THE undersigned, administrator of the estate of Zenas Cobb, deceased, to the creditors of and all persons having claims against the said deceased, to exhibit them with the necessary vouchers within ten months after the first publication of this notice, to the said administrator, at the office of his attorney, Edwin Baxter, room 80½, Temple Block, in the city of Los Angeles, the same being the place for the transaction of the business of said estate, in the county of Los Angeles, State of California.

Dated at Los Angeles, Feb. 16, 1886.

CHARLES E. CLACIUS,
Administrator of the estate of Zenas Cobb, deceased. fe20 4w

PROPOSALS.

OFFICE OF THE CLERK OF THE BOARD OF Supervisors of Los Angeles County, Cal.

SEALED BIDS WILL BE RECEIVED AT this office until 10 a. m., March 2, 1886, for building a Bridge at the Old Mission, San Gabriel, as per plans and specifications on file in this office. Bids to specify price per lineal foot for the span of 80 feet, and also for the two approaches of 32 feet each.

Bridge to be completed within thirty (30) days from date of contract.

A certified check of $200 must accompany each bid.

The Board reserves the right to reject any and all bids.

By order of the Board of Supervisors of Los Angeles County, Cal.

C. H. DUNSMOOR, Clerk. fe20 3t

Receiver's Notice of Sale.

In the Superior Court of the State of California, in and for the County, Los Angeles.

Frank A. Gibson, Executor of the last will of James H. Goodhue, Plaintiff, vs. C. L. Fisher et al., Defendants.

NOTICE IS HEREBY GIVEN THAT on WEDNESDAY, the 24th day of February, A. D. 1886, at the hour of 10 a. m., in pursuance of an order to me directed, dated the 6th day of February, A. D. 1886, issued out of the Superior Court of Los Angeles County, California, I will sell at public auction, to the highest and best bidder, for cash, in United States gold coin, at the store formerly kept by C. L. Fisher & Co. (called Fisher & Fitzhenry), on Fair Oaks avenue, in Pasadena, Cal.—

That certain stock of goods, wares and merchandise situated in said store, consisting of a stock of boots, shoes, slippers, rubber goods, etc., and being the same stock of goods formerly comprising the stock in trade of C. L. Fisher & Co. (called Fisher & Fitzhenry), together with store fixtures in said store.

An inventory of said stock can be seen at any time before said sale, at the office of Silent, Wade & Fitzgerald, attorneys-at-law, Temple Block, Los Angeles.

Los Angeles, February 18, 1886.

RALPH E. MARX,
Receiver in the above entitled case. fe18td

Receiver's Notice of Sale.

In the Superior Court of the State of California, in and for the County, Los Angeles.

Frank A. Gibson, Executor of the last will of James H. Goodhue, Plaintiff, vs. C. L. Fisher et al., Defendants.

NOTICE IS HEREBY GIVEN THAT, ON Tuesday, the 23d day of February, A. D. 1886, at the hour of 10 o'clock a. m., in pursuance of an order to me directed, dated the 6th day of February, A. D. 1886, issued out of the Superior Court of Los Angeles County, California, I will sell at public auction, to the highest and best bidder, for cash, in United States gold coin, at the store formerly kept by C. L. Fisher & Co., No. 54 North Spring street, in Los Angeles, Cal.—

That certain stock of goods, wares and merchandise situated in said store, consisting of a stock of boots, shoes, slippers, rubber goods, etc., and being the same stock of goods formerly comprising the stock in trade of C. L. Fisher & Co., together with the safe and store fixtures in said store, and one small delivery wagon and one set of double harness.

An inventory of said stock can be seen at any time before said sale, at the office of Silent, Wade & Fitzgerald, attorneys-at-law, Temple Block.

Said stock can be inspected on Saturday, the 20th day of February, A. D. 1886, at said store, between the hours of 10 o'clock a. m. and 3 o'clock p. m.

Los Angeles, February 17, 1886.

RALPH E. MARX,
Receiver in the above entitled case. fe17 td

Notice to Creditors.

ESTATE OF CARL SEIDEL, DECEASED. Notice is hereby given by the undersigned, executor of the last will and testament of Carl Seidel, deceased, to the creditors of and all persons having claims against the said deceased, to exhibit them, with the necessary vouchers, within four months after the first publication of this notice, to the said executor, at his office, Nos. 3 and 5 N. Main st., Los Angeles city, Cal., the same being the place for the transaction of the business of said estate, in the county of Los Angeles.

Dated at Los Angeles city, county of Los Angeles, Cal., Feb. 10, 1886.

L. LICHTENBERGER,
Executor of the last will and testament of Carl Seidel, deceased. fe11 4w

Notice to Creditors.

ESTATE OF DANIEL PRUIETT, ALIAS Daniel Pewet, deceased.—Notice is hereby given by the undersigned, administrator of the estate of Daniel Pruiett, alias Daniel Pewet, deceased, to the creditors of and all persons having claims against the said deceased, to exhibit them with the necessary vouchers, within four months after the first publication of this notice, to the said administrator, at the office of Wells, Van Dyke & Lee, rooms 11 to 18, Baker block, Los Angeles, Cal., that being the place for the transaction of the business of said estate, in the said county of Los Angeles.

Dated at Los Angeles, Cal., Jan. 26, 1886.

JAMES A. FISHER,
Administrator of the estate of Daniel Pruiett, alias Daniel Pewet, deceased. ja27 4w

PROPOSALS.

OFFICE OF THE CLERK OF BOARD OF SUPERVISORS of Los Angeles County, Cal.

SEALED BIDS WILL BE RECEIVED AT this office

Until 10 a. m., Feb. 18, 1886,

FOR THE ERECTION OF A

COUNTY JAIL BUILDING,

Exclusive of cell work, in accordance with plans and specifications on file at the office of John Hall, architect, at No. 7½ N. Main st., Los Angeles, Cal.

Said building to be completed within four (4) months from date of contract. A certified check of $2000, payable to the Clerk of this Board, to accompany each.

The Board reserves the right to reject any or all bids.

By order of the Board of Supervisors of Los Angeles County, Cal.

C. H. DUNSMOOR, Clerk.

The time for receiving bids as above continued until 10 a. m., March 1, 1886.

By order of the Board of Supervisors of Los Angeles County, Cal.

fe19td C. H. DUNSMOOR, Clerk.

Proposals.

OFFICE OF THE CLERK OF THE BOARD OF SUPERVISORS Of Los Angeles County, California.

SEALED BIDS WILL BE RECEIVED AT this office until 10 a. m. Monday, March 1, 1886, for the

Construction of Jail Cells,

in accordance with plans and specifications on file at the office of John Hall, architect, at No. 7½ North Main street, Los Angeles City, a certified check of $1500 to accompany each bid.

In addition to the foregoing, any contractor may also introduce and bid on his own special system a cell work, together with qualities of materials and workmanship, upon the same terms and conditions as above. The Board reserves the right to reject any or all bids.

By order of the Board of Supervisors of Los Angeles County, California.

C. H. DUNSMOOR,
fe20td Clerk of Board.

New and Valuable Discovery.

THAT THREE PERSONS CAN SIT AND be as comfortable as two in a single seated carriage may seem strange. But you can convince yourself of the truth of this statement by calling at No. 14 Second street, or at McGarvin's carriage shop, 120 S. Spring st. Try it and you will buy it. Price only $3 for plain and $5 for nickel-plated.

County and State rights for sale by J. R. Millard, address box 1007, or call at No. 14 Second st., between the hours of 10 and 12 a. m. This spring seat will be very popular with the ladies, and was invented and patented by a lady, Aug. 26, 1885, and is the Beverly patent. ja22d&w 1m

F. MARION PALMER, DENTIST,

Has Removed to 23 S. Spring Street,

Up stairs, fourth door to the right. fe7tf

SHORTHAND AND Type-Writing — PROF. ELIAS LONGLEY, late of Cincinnati practical reporter and author of shorthand books, gives instruction in these arts; also will do any kind of reporting—speeches, sermons, testimony, depositions, etc.—and type-writer copying. Room 16, Allen Block. ja24SuTuThlm

Champion Livery, Feed, Sale and Exchange Stables,

41 Aliso St., Corner of Alameda.

Horses boarded by the day or month. Saddle and buggy horses for sale, to let or exchange.

fe10 1m I. WICKERSHAM, Prop.

Real Estate.

For Sale.

A block on Main st., between Fourth st. and Osier lane, 2.5.15 feet on Main st., 150 feet on Fourth to 20-foot alley, for $21,515. $100 per front foot. But little cash required. Possession after 90 days.

Two lots on south side of Sand street, at corner Prospect place, 60x130 feet. Price $1150.

Choice lots on west side of Beaudry street, 180 feet south of cable road, 60x135, to a 20-foot alley; $1000.

540 acres of land between San Rafael and Providencia ranch; last season in wheat; surface water near; fine soil, suited to grapes, apricots, etc.; nice bearing orchards and vineyards adjoining. Price, for choice, $35 per acre in 20-acre lots, net acres, no roads sold; terms, one-third cash, balance in one and two years, at 8 per cent.

4000 acres of land in Tejunga rancho, at from $5 to $100 per acre; abundance of irrigation water, as 800 acres will have the first right to and all that is necessary for its use out of five-eighths of all the water of the ranch, the other three-eighths belonging to the Monte Vista settlement; $20 per acre of the price of the irrigable land will be left on the land to be expended in improving the irrigation facilities. A flag station at a convenient point on the Southern Pacific railroad will be at once established. There is on the tract a beautiful cove in the foothills of 250 acres of irrigable land, surrounded by low hills, suitable for vines. This would make a beautiful place for a settlement.

THE LICK TRACT.

Last, but not least, I am now subdividing the last purchase of Mr. Howard W. Mills, Alexander Penney and myself.

Come and investigate the Lick tract. It adjoins Los Angeles City; contains 2400 acres, and equals anything in Southern California. It will be sold in lots of 5 acres or more at prices from $40 to $150 per acre, with water. This is the choice of the county. Title perfect; a full abstract will be furnished with each lot.

M. L. WICKS does not act as an agent, and generally can make terms and prices to suit the purchaser.

Several hundred acres of land two miles northwest of Orange at from $15 to $65 per acre. Irrigation right, about $12 per acre, in addition. Surface water at shallow depth. Examine this, as it is too far for me to look after, and is low priced.

40 acres in the Puente ranch, on the south side of the county road, extending to railroad. Fine chocolate soil, a beautiful building site, gentle slope to the south, water ditch to be hereafter constructed. Present price $40 per acre.

M. L. WICKS,
Rooms 1 and 4, Postoffice Block, Los Angeles, Cal. oc16 d&wly

FOR SALE.

At a bargain, on account of departure of the owner,

OAK KNOLL,

San Gabriel, Near Pasadena, Los Angeles County.

This magnificent property—a gentleman's residence—capable of great profit, is offered for sale on account of the owner's departure from the State.

Situated in this lovely surrounding are the residences of Governor Stoneman, De Barth Shorb, Messrs. Ellis, Richardson, Maberry, and westerly by El Moline avenue.

Containing 188 acres of the choicest and best watered fruit and vine land in Los Angeles county.

30 acres of large, well bearing orange trees.

30 acres of large, bearing grape vines.

22½ acres of 4-year-old Zinfandel vines.

22½ acres of 4-year-old Berger Vines.

30 acres of 1-year-old Matero vines.

Family orchard of deciduous fruit trees and 150 young Bartlett pear trees.

Dwelling, 2½ stories, brick foundation, 8 rooms, hot and cold water; two other houses for overseer and employees; large barn, sheds, corral.

The ranch has its own water, conducted in three miles 10-inch iron pipe mains and 4-inch branches. To supply the Knoll, a 7 horse-power engine, capacity 15,000 gallons per hour.

Parties purchasing could subdivide and sell three-quarters and have the balance free.

Apply Pacific Coast Land Bureau,
G. W. FRINK, Manager,
22 Montgomery st., San Francisco.

Parties wishing to see the property will be shown all over it by occupant. fel3 d&wlm

FOR SALE.

$150—Lot 2 in block 2, of the Washington tract.

$300—Lot near New Depot.

$350—Lot 31, in block 8, of the Brooklyn tract.

$400—Lot near end of Second street cable road.

$600—4 lots on Ida st., near Second st.

$1000—Two lots near west end of Sixth street railroad.

$1500—Lot at end of Loomis st.

$3000—Dwelling house, barn and lot on Charity st., near Temple st.

$6500—Block 15, at west end of Fourth st.

$6000—20 acres of best orchard, vineyard and garden land in the city, in high state of improvement, with buildings.

$10,000—Block 17, at west end of Fifth street.

$15,000—Lot 150 feet square under electric light at corner of Temple street and Bunker Hill avenue; one of the finest residence sites in the city.

$1000—Ten acres in La Cañada.

Apply to

WILL D. GOULD,
Attorney-at-Law, Nos. 82 and 83 Temple Blk. fe13

BANNING COLONY.

LOCATION:

Banning, San Bernardino County California, on Line of Southern Pacific Railroad, miles directly East of Los Angeles. Railroad running directly through center of tract.

ALTITUDE:

2500 feet above sea level.

WATER:

Absolutely pure, clear and soft, and abundance of it.

ATMOSPHERE:

As near perfect as can be found on the globe.

SOIL.

Rich, deep and adapted to the production of the peach, apricot, pear, apple, nectarine, plum, prune, raspberry, blackberry, strawberry, gooseberry, cherry, and the entire, grape family, both raisin and wine.

Depot, express and postoffices, store, meat market, good school, fine Union church and the best country hotel on the Pacific coast.

The above are some of the many advantages this colony possesses, and the managers are all reliable business men, and now offer land in this colony for sale to actual settlers, and to those who come to California seeking homes, as well as to those already in the State. We say come and examine land and water, and we will guarantee satisfaction. Stop at the Bryant House and ask for the manager of the Banning Land Company. For terms, etc., address,

C. W. FILKINS,
G. W. BRYANT,
Riverside, Cal.

Or

JACOB KLINE
T. R. HOFFER,
Carson City, Nev.

de27d&wlm

ELSINORE.

The Lake Colony

On the A. and P. R. R., twenty miles south of Riverside, Southern California. Has now four hundred residents, ninety improved farms, two town sites, two schools, pottery, mines of coal, fire-clay, etc. Fine hunting and scenery on lake and mountains. Healthful climate and pure water. Best of fruit and farm lands selling at $25 to $50 per acre; town lots $30 to $100. For maps and circulars apply to

D. M. GRAHAM, Pasadena, Cal. WM. COLLIER, Elsinore, Cal.

no26 1m

JOHN M. BATCHELOR & CO.,

Real Estate Auctioneers

AND COMMISION MERCHANTS,

OFFICE, 35 NADEAU BLOCK,

LOS ANGELES.

Salesrooms with Weyse Bros., 640 to 666 Alameda street.

Sell Real Estate at Auction.

Satisfaction guaranteed.

$5000 BONDS DEPOSITED WITH THE COUNTY CLERK. de22 1m

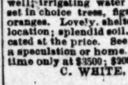

$3500—Cheapest Choice Home

In the city. Nearly 4 acres in Highland View tract, right at station; streets on every side; fronts west side Pasadena avenue; only 3½ miles from center, with stylish new cottage of five rooms, stable and buggy house; fine well; irrigating water from city ditch; all set in choice trees, figs, French prunes and oranges. Lovely, sheltered, healthy, slightly location; splendid soil. This can't be duplicated at the price. See it at once if you want a speculation or home. Must go. For short time only at $3500; $2000 cash.

C. WHITE, No. 5 Nadeau Block. fe16 2w

Investigate This Bargain.

$1600—5 ACRES PARTLY IN BEARING vines, 1½ story rustic house of 7 rooms; new windmill and well, stables and milk house; two horses, cow, 50 chickens, good spring wagon and double harness, farm wagon, plow, farming implements, furniture and household goods; price for all only $1600; owner going to Germany. Call on R. VERCH, Room 8, Temple block. fe16 1m

Real Estate.

The Pomona

LAND and WATER CO.

Offers for Sale several thousand Acres of

Choice Fruit and Grape Land

The tract occupies one of the most beautiful and prolific valleys in California, with an average elevation of a thousand feet above the level of the sea.

For Health, Fertility and Productiveness

This valley is unsurpassed. Both soil and climate are equally adapted to all kinds of Fruits, Cereals and Vegetables.

The Water Supply is Abundant

And facilities for irrigation superior. The water is also unsurpassed in purity and softness

The Climate

one of the healthiest in Southern California. The location is peculiarly exempt from dry or boisterous winds or frosts, and is especially adapted to those suffering from throat or lung diseases, and those in delicate health from whatever cause. There could not be a more favorable location for

Desirable and Charming Homes

Pomona is on the Southern Pacific Railroad, thirty-two miles east of Los Angeles, and is a flourishing town of fifteen hundred inhabitants, with churches, schools and business facilities of every kind. The land will be divided into tracts of forty acres and less, and will be sold, with water, at from

$75 to $150 Per Acre,

According to location and quality. All inquiries will be promptly answered. Address

Pomona Land & Water Company

ofel2tf Pomona Los Angeles Co., Cal

For Sale at a Bargain.

20 ACRES OF THE CHOICEST VINE-yard of fruit land, within seven miles of the city; healthful location; good neighborhood; close to railroad; splendid water right; price $125 per acre, if sold in next ten days; payments reasonable. Apply to

L. W. DENNIS,
oc8tf 242 N. Main st.

J. W. POTTS

HAS FOR SALE

20 ACRES OF FINE ORCHARD

Good locality, plenty of water, with house of seven rooms, three-quarters of a mile from the proposed present terminus of the Temple street cable road. Price $10,000.

Two lots on the hill, near the Second street cable road depot; $600.

Three lots, a half block from Temple st., near school house; $900.

One lot on Sand street; $1200.

One lot on Bellevue avenue; $800.

Also nursery trees of all kinds for sale. No scale bugs. Inquire at Gould & Maltman's room, 82 Temple Block, or apply to

J. W. POTTS,
On the orchard place, 2¼ miles out, near Temple street. ja5 2m

W. E. MORFORD JR. W. E. MORFORD

MORFORD & SON,

REAL ESTATE BROKERS,

(No. 110 N. Spring Street, Temple Block.)

Houses, Orange Groves, Vineyards,

RANCHOS AND FARMS

FOR SALE AND TO LET.

Refer by permission to ..R. Toberman, ex-Mayor; Gen. George Stoneman, Governor; John E. Plater, President L. A. County Bank; J. DeBarth Shorb, Viticulturist; R. S. Baker, Vice-President L. A. County Bank; I. W. Hellman, President Farmers and Merchants Bank; E. F. Spence, President First National Bank; Gen. John Mansfield, ex-Lieut. Gov. d7tf

CHAS. CHARNOCK,

REAL ESTATE DEALER,

Have a large list of improved and unimproved city and country property. Also agents for the Temecula Valley Colony Lands at Murrietta. Colony lands a specialty.

Call on or address them at No. 12 Court st., opp. Courthouse, Los Angeles, Cal. no13tf

CHEAP FRUIT FARM

FOR SALE OR EXCHANGE—Ten acres, with house of 5 rooms, stable, etc.; three acres in oranges, apples, peaches, pears, pecans, figs and English walnuts in full bearing; four acres raisin grapes, two years old; one acre alfalfa patch and some gum, pepper and Lombard poplar trees; excellent facilities for irrigating. Will sell for $3000 on easy terms or exchange for city property. Call on R. VERCH, room 80, Temple block. ja27 1m

FOR SALE

A Five-Acre Home.

I WILL SELL, AT A BARGAIN, A FIVE-acre place near the University. All kinds of fruit trees and grapes. A new house, with 7 rooms, bathroom and closets, 3 porches and double bay window front. Artesian water and windmill; stable, etc. The best of land; does not require irrigation. Inquire of DR. J. ADAMS, at the Medical and Surgical Dispensary, opposite St. Elmo Hotel. de13 tf

HORACE A. FERGUSON

Real Estate

And General Commission Broker,

ROOM 18 TEMPLE BLOCK (Over County Bank.)

Free Intelligence Bureau for foreigners. Reliable agents in British Columbia, England and Canada.

References—C. W. Mortimer, British Vice Consul; H. L. Macneil, cashier Los Angeles County Bank; Captain A. J. Hutchinson. no15 tf

P. C. EDDY & CO.,

Real Estate, Commission & Loan Ag'ts,

All kinds of property bought, sold or exchanged.

Office No. 10 Court Street,

Opposite the Courthouse.

Money to Loan on first-class security at reasonable interest.

P. C. EDDY & CO.,
ap12tf No. 10 Court

WANTED TO EXCHANGE.

REAL ESTATE IN HENNEPIN COUNTY, Minn., for property in Los Angeles county, Cal. Address

L. A. DUNSMOOR & CO.,
se24 tf Minneapolis, Min

Health-Pleasure Resorts.

Elsinore Hotel & Hot Springs

On the California Southern Railroad, 25 miles south of Colton. The most delightful health and pleasure resort on the Pacific Coast, combining with its hot sulphur, vapor and mineral mud baths a most delightful climate and beautiful mountain scenery, where one, surrounded by the verdure of perpetual spring, feasts the eye on the snow-capped peaks of three different counties. While nestled in the valley, like a diamond set in emeralds, is the beautiful lake of Elsinore, on whose placid waters the guests of the hotel are treated daily to yatching excursions. The drives around the lake and adjoining country are unsurpassed, and the shooting abundant.

The hotel rooms are large, well furnished and sunny, and the table supplied with the best the market affords.

Terms very moderate.

fe: 1m W. W. ANDREWS, Prop.

DON'T FAIL TO VISIT

SANTA MONICA,

The Pleasantest Seaside Resort in Southern California.

The Santa Monica Hotel now open for the reception of guests.

J. W. SCOTT,
de19 PROPRIETOR.

ALTAMONT.

Sierra Madre Foothills.

HAVING ENLARGED MY HOUSE, I will be prepared to receive boarders Jan. 25th. My house is on an elevation of 1600 feet, and commands a view of Pasadena and the San Gabriel Valleys to the Pacific. It is within two miles of Lamanda Park station, the terminus of the San Gabriel Valley railroad.

ja22 1m PALMER T. REED, Postoffice Sierra Madre.

Delightful Health Resort.

Mendelson House, San Juan Capistrano.

This new hotel is now open for the reception of guests. The best accommodations south of Los Angeles. Finest climate in the county for invalids. Close to beach and San Juan Hot Springs, the most famous springs in California for the cure of chronic diseases. Guests will find this the most desirable place to spend the winter. Saddle horses and buggies furnished. Postoffice and Wells, Fargo & Co.'s express in hotel. Stage leaves Santa Ana for San Juan every morning, and leaves San Juan for Santa Ana every noon. Address, for further particulars, M. MENDELSON, San Juan Capistrano. de18 1m

ARROWHEAD HOT SPRINGS.

THE PLACE FOR HEALTH AND comfort. No mud, no frost, no fog. Finest mineral water for drinking and bathing. For full analysis of water and further information send for circulars, or apply to B. F. Coulter, cor. Spring and Second st., or to 19 N. Spring st.

DARBY & LYMAN, Props.,
no28tf San Bernardino, Cal.

Insurance and Banking.

First National Bank

OF LOS ANGELES.

CAPITAL STOCK.......$100,000
SURPLUS.......100,000

E. F. SPENCE.......President
J. M. ELLIOTT.......Cashier

DIRECTORS.

J. D. Bicknell, J. F. Crank, H. Mabury, O. S. Witherby, E. F. Spence.

STOCKHOLDERS.

Capt. A. H. Wilcox, Dr. R. H. McDonald, O. S. Witherby, James McCoy, J. F. Crank, William Lacy, J. E. Hollenbeck, I. Lankershim, H. Mabury, A. W. Harvey, L. H. Carlton, S. H. Mott, J. D. Bicknell, E. F. Spence, F. Q. Story. oslf

GEO. H. BONEBRAKE, President. JOHN BRYSON, SR., Vice-President.
F. C. HOWES, Cashier.

Los Angeles National Bank,

UNITED STATES DEPOSITORY,

No. 54 N. Main St., Los Angeles.

CAPITAL.......$100,000.

DIRECTORS:

W. G. Cochran, Col. H. H. Markham, Perry M. Green, John Bryson, Sr., H. Sinsabaugh, F. C. Howes, Geo. H. Bonebrake.

Exchange for sale on all the principal cities of the United States and Europe. aug12 tf

Farmers and Mechants' Bank,

OF LOS ANGELES.

Established in 1868.

Capital.......$200,000
Surplus and Reserve Fund.......260,000

ISAIAS W. HELLMAN, President; L. C. GOODWIN, Vice-President. JOHN MILNER, Sec'y.

BOARD OF DIRECTORS.

Isaias W. Hellman, John S. Griffin, O. W. Childs, C. E. Thom, Phil. Garnier, L. B. Lankershim, C. Ducommun, Jose Mascarel.

EXCHANGE for sale on New York, London, Frankfort, Dublin, Paris and Berlin.

Receive deposits and issue their certificates. Buy and sell Governments, State, County and City Bonds. mar10-tf

Los Angeles County Bank

MAIN STREET, LOS ANGELES, CAL.

Capital Stock (paid up): $100,000
Reserve Fund, : $205,000

JOHN E. PLATER.......PRESIDENT
R. S. BAKER.......VICE-PRESIDENT
H. MACNEIL.......CASHIER

DIRECTORS.

J. S. Slauson, John E. Plater, John A. Paxton, Jotham Bixby, Robert S. Baker, Geo. W. Prescott, R. M. Widney.

Carries on a General Banking and Collecting business. j4 tf

Los Angeles Savings Bank,

No. 130 North Main Street.

CAPITAL.......$100,000.

PRESIDENT.......L. C. GOODWIN
SECRETARY.......J. V. WACHTEL

BOARD OF DIRECTORS.

Isaias W. Hellman, John E. Plater, Robt. S. Baker, John A. Paxton, L. C. Goodwin.

Term Deposits will be received in sums of one hundred dollars and over.

Ordinary deposits in sums of ten dollars and over.

Money to loan on first-class real estate

LOS ANGELES, July 1st 1884. 1jy1 tf

Lumber and Coal Yards.

OREGON LUMBER COMPANY

The Oregon Lumber Company have lately opened a splendid assortment of

OREGON PIN

and

California Redwood Lumber

Of every Description at their New Yard on

Date, Chavez and Mission Sts.

We have a fine stock of Laths, Pickets, Shingles and Finishing Lumber of a superior quality. We are also prepared to fill orders on short notice for building materials of every description. Particular attention paid to orders for unusual lengths and dimensions. Orders solicited. J. A. RUSS, july16 3m Agent.

JAS. M. DAVIES, President. J. A. HENDERSON, Vice President.
J. B. SMURR, Treas. W. F. MARSHALL, Sec

DAVIES-HENDERSON

Lumber Company,

Dealers in

Lumber and Building Material

LOS ANGELES, CAL.

Yard, 180 First Street fe20-tf

T. WALSH,

Sell their lumber as low as the reduced prices of any lumber dealers in Los Angeles.

Lumber Yard & Planing Mills

SAN PEDRO st., COR. SEVENTH.

LOS ANGELES, - - CAL

Doors and Windows, Mouldings, Lath, Pickets, Shingles, Shakes, Posts, Lime and Cement.

Plaster of Paris, Hair and all Kinds of Mill Work

m8 tf

W. H. PERRY

Lumber and Mill Co.'s

Lumber Yard and Planing Mills,

COMMERCIAL STREET.

C. A. SHAFER,

Dealer in all kinds of

LUMBER,

Mouldings, Sash, Doors, Blinds.

Corner of Temple and Firemen sts., Los Angeles, Cal.

Educational.

The Los Angeles College

FOR YOUNG LADIES.

For circulars and full particulars, apply to D. W. HANNA, A. M., President, july1 tf Corner Fifth and Olive streets.

WOODBURY'S BUSINESS COLLEGE,

316 North Main Street,

Near Pico House, LOS ANGELES.

F. C. WOODBURY, Proprietor and Manager of Heald's Business College, San Francisco, for the past seventeen years, has opened

A First-Class Business College

Where Young Men and Ladies can acquire a THOROUGH, PRACTICAL

BUSINESS EDUCATION.

And also SPANISH, SHORTHAND and TYPE-WRITING.

For particulars, address

F. C. WOODBURY & CO., P. O. Box 1357, Los Angeles, Cal.

j17 6m

DON'T BUY A RANGE

—Until you have seen the—

NEW MODEL MEDALLION

—The Best and Most Economical—

RANGE

EVER PUT ON THE MARKET

Hardware, Rubber and Leather Belting, Rubber Hose, Cotton Hose, Iron Pipe, Pumps, Shovels, Spades, Forks and Rakes, Spray Pumps for the Scale Bug, Stamped Ware, Agate Ware, Tin and Steel Iron Ware (our own make). The

Best Selected Stock in Town,

And as low as can be bought anywhere.

Sanitary Plumbing, Metal Roofing.

Artesian Well Pipe a Specialty

—THE BEST STOCK OF—

Refrigerators, Water Filterers and Coolers

In the City, and the Cheapest

W. C. FURREY

de10 59 and 61 Spring St.

H. T. HAZARD. JAS. R. TOWNSEND

HAZARD & TOWNSEND,

SOLICITORS OF

PATENTS

Patents procured in all countries. Copyrights, Trade Marks and labels.

ROOM 9, DOWNEY BLOCK.

H. T. HAZARD, Attorney-at-Law, will practice in all the courts. fe18

Lines of Travel.

CALIFORNIA SOUTHERN RAILROAD COMPANY.

ON AND AFTER NOVEMBER 29th, 1885, trains arrive at and leave Los Angeles as follows:

From Los Angeles.		Stations.	Towards Los Angeles.	
Daily.	Daily.	Lv. Ar.	Daily.	Daily.
2:00 p	7:00 a	...Los Angeles...	9:10 p	12:30 p
2:23	7:21	...San Gabriel...	8:50	11:56
3:09	8:10	...Spadra...	8:05	11:05
3:18	8:20	...Pomona...	7:55	10:56
4:05	9:15 a	...Colton...	6:55 p	10:00 a
		Ar. Lv.		
Daily.	Except Sund'y	Lv. Ar.	Except Sund'y	Daily.
7:20 p	9:30 a	...Colton...	6:05 p	8:35 a
7:45	9:48	...Riverside...	5:50	8:20
12:40 a	1:45 p	...Fallbrook...	1:30	3:50
2:08	3:22	...Oceanside...	12:01 p	2:15 a
5:45	6:20	...San Diego...	9:22	10:45
6:08 a	6:50 p	...National City...	8:35 a	10:00 p
		Ar. Lv.		
	Daily	Lv. Ar.	Daily.	
	9:30 a	...Colton...	6:26 p	
	9:40	San Bernard'no	6:05	
	12:10	...Victor...	4:13	
	1:30 p	...Waterman...	2:55 p	
		Ar. Lv.		

a—a.m. p—p. m.

Southern Pacific tickets are good on California Southern trains.

Pacific standard time.

Passengers will save from 10c to $1 10 by purchasing their tickets of the agent before entering the cars.

Close connection made at Waterman with A. and P. trains to and from the East.

J. N. VICTOR, Superintendent, National City, Cal.

H. B. WILKINS, Gen. Pass. Agent, San Diego.

W. DUNN, General Agent, 229 N. Main st., Los Angeles. no29

Southern Pacific Company.

Time Schedule.

SUNDAY Jan. 17th, 1886.

Trains leave and are due to arrive at

LOS ANGELES

AS FOLLOWS:

LEAVE FOR	DESTINATION.	ARRIVE FROM
3:00 p.m.	......Colton......	12:20p.m
4:30 p.m.	......Colton......	9:10a.m
2:00 p.m.	Deming and East Express	12:20p.m
2:00 p.m.	Deming and East Emigrant	12:20p.m
2:00 p.m.	...El Paso and East...	12:20p.m
12:30 p.m.	San Francisco Express	1:20p.m
12:30 p.m.	or Sacramento Emigr'nt	1:30p.m
*9:20 a.m.	Santa Ana and Anaheim	*1:50p.m
3:15 p.m.	.Santa Ana and Anaheim.	8.30a.m
9:30 a.m.	......Santa Monica......	8:10a.m
*4:30 p.m.	......Santa Monica......	*4:00p.m
†5:30 p.m.	......Santa Monica......	†4:30p.m
10:00 a.m.	......Wilmington......	2:20p.m
4:00 p.m.	......Wilmington......	9:00a.m
10:00 a.m.	......San Pedro......	2:20p.m
4:00 p.m.	......San Pedro......	9:00a.m

*Sundays excepted. †Sundays only.

T. H. GOODMAN,
Gen. Pass. and Ticket Agent

A. N. TOWNE, General Manager.

E. E. HEWITT, Ass't Sup't, Los Angeles

P. C. S. S. CO.

GOODALL, PERKINS & CO., General Agents, San Francisco.

SOUTHERN ROUTES.

TIME TABLE FOR FEBRUARY:

Steamers.	COMING SOUTH. Leave San Francisco.	COMING SOUTH. Arrive San Pedro.	GOING NORTH. Leave San Pedro.	GOING NORTH. Arrive San Francisco.
Santa Rosa..	Jan. 30	Feb. 1	Feb. 3	Feb. 5
Los Angeles..	Feb. 3	" 5	" 7	" 9
Orizaba......	" 5	" 7	" 9	" 11
Eureka.......	" 7	" 9	" 10	" 13
Santa Rosa..	" 10	" 12	" 14	" 16
Los Angeles..	" 11	" 13	" 15	" 18
Orizaba......	" 13	" 15	" 18	" 21
Eureka.......	" 15	" 17	" 19	" 22
Santa Rosa..	" 17	" 19	" 20	" 23
Los Angeles..	" 20	" 22	" 24	" 26
Orizaba......	" 22	" 24	" 26	" 28
Eureka.......	" 25	" 27	Mch. 1	Mch. 3
Santa Rosa..	" 28	Mch. 2	" 4	" 6

Steamers Santa Rosa and Orizaba go through to San Diego, leaving San Pedro on the dates of their arrivals from San Francisco.

The Santa Rosa and Orizaba call at Santa Barbara and Port Harford (San Luis Obispo) only on the route to and from San Francisco.

Cars to connect with steamers leave S. P. R. R. depot, Los Angeles, as follows:

With Santa Rosa and Orizaba, at 10 o'clock a. m.

With Los Angeles and Eureka, going north, at 10 o'clock a. m. railroad time, unless otherwise ordered.

Rates of Fare

FROM LOS ANGELES.

	Cabin.	Steerage.
To San Francisco	$15 00	$10 00
FROM SAN PEDRO WHARF		
To Monterey or Santa Cruz	14 00	9 50
To San Simeon	13 00	9 00
To Cayucos	12 00	8 50
To Port Harford	11 50	8 00
To Gaviota	9 00	7 00
To Santa Barbara	7 00	5 00
To San Buenaventura	5 00	4 00
To San Diego	5 00	4 00

Plans of steamers' cabins at agent's office, where berths may be secured.

For Newport Landing, via Santa Cruz, etc., freight steamers leave San Francisco about every two weeks, as tides serve on the Newport bar.

The Company reserves the right to change the steamers or their days of sailing.

For passage or freight as above, or for tickets to and from all important points in Europe, apply to H. McLELLAN, Agent, office No. 8 Commercial street, Los Angeles. mar6-tf

Los Angeles & San Gabriel Valley RAILWAY.

Trains leave and are due to arrive at Downey Avenue Depot as follows:

Leave For	Destination.	Arrive From
† 8:45 am	Pasadena & Lamanda Park	† 8:05 am
3:00 pm	Pasadena & Lamanda Park	†10:45 am
* 5:20 pm	Pasadena & Lamanda Park	† 4:17 pm
†10:15 am	Pasadena & Lamanda Park	* 9:13 am
* 5:20 pm	Pasadena & Lamanda Park	* 4:42 pm

† ...aily except Sundays. * Sundays only.

L. BLANKENHORN, Gen. Frt. and Pass. Agt.

S. P. JEWETT, General Manager. se18tf

Atlantic and Pacific Transfer Co.

OFFICE 241 NORTH MAIN STREET, LOS Angeles. Delivers freight, baggage and merchandise. Baggage delivered throughout the city with promptness and dispatch. Pianos moved with care. Orders by Telephone No. 95 will receive prompt attention.

C. V. BOQUET, Proprietor.

TO THE UNFORTUNATE

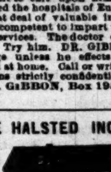

DR. GIBBON'S Dispensary, No. 623 Kearney st., San Francisco. Established in 1854, for the treatment of Sexual and Seminal Diseases, such as Gonorrhea, Gleet, Stricture, Syphilis in all its forms, Seminal Weakness and Impotency. Loss of Manhood permanently cured. The sick and afflicted should not fail to call upon him. The Doctor has visited the hospitals of Europe and obtained a great deal of valuable information, which he is competent to impart to those in need of his services. The doctor cures when others fail. Try him. DR. GIBBON will make no charge unless he effects a cure. Persons cured at home. Call or write. All communications strictly confidential. Address DR. J. F. GIBBON, Box 1957, San Francisco, Cal. ja5 ly

THE HALSTED INCUBATOR CO.

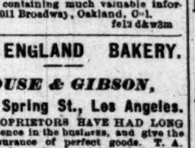

Prices from $20 up. Model Brooder $5 up. Thoroughbred poultry and eggs. Send for catalogue, containing much valuable information. 1011 Broadway, Oakland, Cal. fe13 d&w3m

NEW ENGLAND BAKERY.

HOUSE & GIBSON,

241 S. Spring St., Los Angeles.

THE PROPRIETORS HAVE HAD LONG experience in the business, and give the public assurance of perfect goods. T. A. House was formerly proprietor of the New England Bakery, East Los Angeles. Mr. Gibson was the originator and manufacturer of the German milk bread known by everybody as "Brown's Bread." Increasing business demanded a more central location, which they have secured as above. They respectfully ask their old friends and the public generally to call on them. ja22tf

Drs. C. & Frank Stevens,

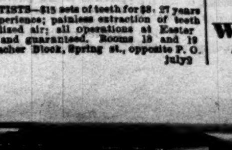

DENTISTS—$15 sets of teeth for $8. 27 years experience; painless extraction of teeth by vitalized air; all operations at Eastern prices and guaranteed. Rooms 18 and 19 Schumacher Block, Spring st., opposite P. O. july3

Miscellaneous.

IMPORTANT ANNOUNCEMENT.

Just received, carload 74 degrees double deoderized Red Eagle Brand Eastern Gasoline. The most economical in use. One gallon being equal to five quarts of ordinary Gasoline.

Call and see our Kitchen, where we have Stoves in Operation.

WHOLESALE AND RETAIL DEALERS IN

OILS, GASOLINE AND STOVES,

CROCKERY, GLASSWARE, LAMPS, TINWARE & HOUSEHOLD GOODS.

The Cheapest Place in Town—5c, 10c and 15c Counters.

OILS, GASOLINE AND STOVES A SPECIALTY

Trade Supplied.

Acme Oil and Lamp Co.,

No. 108 South Spring Street, Los Angeles.

P. S.—Ask your dealer and be sure you get Red Eagle Brand Gasoline. Use Acme Oil, weight guaranteed, 35 lbs. per can. fe10

LIONS'

NEW CARPET STORE

HAS JUST OPENED WITH AN

Elegant Stock of Carpets,

LINOLEUMS, MATTINGS, ETC.

Being an exclusive Carpet Store, we are able to show all the latest styles. Give us a Call.

LIONS' CARPET STORE,

No. 116 West First Street. Los Angeles, Cal.

FRANK A. MILLER, Proprietor. *ALICE E. MILLER, Manager.*

HOTEL PALOMARES

POMONA, CAL.

This elegant and complete Resort Hotel will be open to the public on

MONDAY, NOVEMBER 23D.

The house is constructed with all modern improvements, gas, electric bells etc

FIREPLACES A SPECIALTY.

PURE WATER, the Great Requisite in Securing Health,

Piped Directly from Flowing Artesian Wells.

GRAND MOUNTAIN SCENERY! FINE DRIVES!

Electric, Medicated, Sulphur, Turkish,

STEAM AND RUSSIAN BATHS.

The Bath Department in Dr. Robbins' Electro-Magnetic Institute

Cor. First and Spring Streets, Entrance on First Street,

Is Now Open for the Public.

The Baths are under the supervision of a thorough physician, and are excellent for cleansing purposes and curing cold, rheumatism, paralysis and general debility. Persons attended to by first-class shampooers of their own sex. *Office Hours—8 till 8.*

Single baths, $1; six tickets for $5.

Patients treated skillfully by Electric, Medical and Magnetic treatments. fe5

FOR SALE—WILLOWDALE,

San Gabriel, near Pasadena, adjoining Governor Stoneman, B. T. Smith and S. Richardson. Can be bought at a price that will yield a fine interest on the investment. The place has 17½ acres of land. Good house of nine rooms, and bath, newly and completely furnished and handsomely papered and decorated. Dairy, ... room, barn, corrals and chicken house. Several springs ... irrigating. Water stored in three reservoirs ... reservoirs stocked with carp 7 years old ... bearing; 4000 Mission grapes ... Hamburg ... and Sweetwater, 3 years old; ... seedling orange trees (Wilson's best) 16 years old; 60 budded orange trees, ... Mediterranean Sweet, 3 years old; 13 lemon, 10 lime, 50 peach, ... apple, 15 pears, 29 pomegranates, 20 loquats, 22 quince, 10 figs; also almonds, cherry, nectarine, persimmons, Mandarin orange, English walnut, citron, guava, blackberry, ... and 2½ acres in alfalfa. Large live oaks, sycamore and willow trees adorn the place. Eucalyptus grove of 500 trees for wood, and all the necessary farming implements, carpenter's tools, etc. This elegant property is near San Gabriel Mission foothills, commanding a fine view. Apply to J. ... on the premises. ja31 1m

ROSES ROSES

NEW VARIETIES. STANDARD SORTS.

Wm. F. Bennett, Sunset, Etc., Etc. La France, Bon Selene, Etc.

Large Fine Stock. Send for price list to

A. C. WEEKS, San Gabriel P. O.

Nurseries, Alhambra Tract.

Koster's Bakery,

Ice Cream, Coffee & Oyster Parlors

—ARE THE—

HANDSOMEST IN THE STATE.

Hollenbeck Block,

SPRING STREET. oc31

PERFECTION ORANGE WRAPPERS.

Cheapest and best in the market. The only real Orange protector. Perfect absorbant of all moisture. Non-conductor of heat and cold, and

Free From All Chemicals.

We have given our special attention for the past year to produce an Orange Wrapper that would be low price and economical, also a protection to the Orange and not an injury to the fruit. (Chemical prepared papers are injurious to the Orange, causing decay and rot.) As to the cost of the Perfection Orange Wrapper, it is much cheaper than any other Orange Wrapper in the market. The Perfection Orange Wrapper has been highly indorsed and recommended by the leading fruit growers.

HELLMAN, STASSFORTH & CO.,

Wholesale Paper Dealers, 120 N. Spring and 115 and 117 N. Main Streets, Los Angeles, Cal.

We also print wrappers to order. Prices furnished on application. A complete assortment of Shipping Receipt Books, Stencil Brushes, Stencil Inks, etc. fe11 1m

NILES PEASE,

NO. 22 SOUTH SPRING STREET,

Dealer in New and Second Hand

Furniture, Carpets, Mattings, Oil Cloth, Linoleum,

WINDOW SHADES & FIXTURES, Etc.

The highest price paid for second hand furniture, carpets, stoves, and crockery. no15tf

DENTISTRY

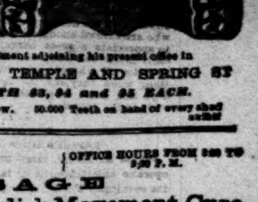

For Less than Cost of Material

U. SMITH,

THE WELL-KNOWN DENTIST,

Has opened a Branch Dentistry Department adjoining his present office in

ALLEN BLOCK, CORNER OF TEMPLE AND SPRING ST

PRICES: SETS OF TEETH $3, $4 and $5 EACH.

Extractions and Fillings proportionately low. 50,000 Teeth on hand of every shade.

REMOVED FROM 233 TO 237 S. SPRING ST. | OFFICE HOURS FROM 9:30 TO 5:30 P. M.

MASSAGE

Manipulation & Swedish Movement Cure

BY CAROLINA STAPFER, LATE OF BOSTON.

The above treatment is especially indicated in Indigestion, Rheumatism and all wasting nervous diseases, and is based upon so thoroughly scientific and physiological principles that all schools of practice recommend it, and I refer to all well-known physicians of Los Angeles.

237 S. Spring St., bet. Third and Fourth. fe19 1m

HOLMES & SCOTT, 157 S. Spring

BETWEEN SECOND AND THIRD, WEST SIDE.

Wellington Gallup and Sydney Coal.

All kinds of dry wood, hard and soft. Hay, feed, charcoal and coke. Telephone 1... Free and prompt delivery.

PRINTING AND BINDING.

There is nothing in the Printing and Binding line which the TIMES-MIRROR Printing, Binding and Ruling House, the oldest and largest in Southern California, is not prepared to execute in a manner equal to that of any office in the State. All kinds of Mercantile, Railroad, Legal and general Printing done. Books, Magazines and Pamphlets bound in Turkish leather, Morocco, cloth, sheepskin, or in any style desired. Our work is guaranteed to be equal to that done in San Francisco. PROMPTNESS! ACCURACY! EXCELLENCE! REASONABLE PRICES!

"TIMES" TELEPHONE:
Editorial Room......No. 29
Business Office......No. 29

THE CITY.

Dots.

Finest family horse and carriage in the city for sale cheap, for the next two days only, at 119 North Spring street. Owner going East.

Fifty home-seekers now in this city will leave on the excursion for San Jacinto, San Diego county, on February 24th, 25th and 26th. Others who are seeking health or homes should avail themselves of this rare opportunity to visit that lovely section of Southern California. Round trip tickets, good for ten days, $4.10.

Good news to consumers of gasoline; 20 cents per gallon at Whittier, Fuller & Co.'s, 207 Los Angeles street.

The great auction sale and grand excursion this day. Take either the Spring street or the Hellman street car lines; takes you to the Pasadena depot. Cars leave at 9:30; sale at 10:30, on the ground. By order of Ward Bros., through John C. Bell, the auctioneer.

Orange box shooks for sale by G. E. Dickson, agent Capitol Box Factory of Sacramento, 221 North Los Angeles street.

Three rooms can be had in the Hermosa Vista. The air, water and scenery are all that can be desired and the hotel first-class. Is six miles from Los Angeles. The hack is at Raymond street, at 9:15 a. m. and 3:30 p. m.

The great grand auction sale and excursion takes place this day. Either line of cars takes you to the depot—train leaves at 9:30. Auction sale takes place on the ground at 10:30.

The Vienna Theater had a very large attendance Sunday night, the house being filled to its utmost capacity. The Emma Frank Dramatic Club played *The Convict's Daughter* in a manner which greatly pleased the audience. The company played to another good house last evening, and the same piece will be given to-night.

Dr. Todd, dentist, Nadeau block.

Excursion East. Special inducements by Warner Bros. & Crosby, 302 North Main street, Los Angeles.

Best meal in city, 261 S. Spring street.

Remember the grand excursion to the San Jacinto valley, February 24th, 25th and 26th. Round trip tickets, good for ten days, $4.10. Trains leave Los Angeles at 7 a. m. on the above named dates. For any information inquire at 239 North Main street.

Dr. Townsend, dentist, 237 S. Spring st.

Dr. Urmy, Dentist, Schumacher Block.

If you have money to loan call on Wilcox & Robbins, 34 N. Spring.

Dr. Williams, specialist in diseases of the head, throat and lungs.

Free lunch. Free ride from the depot at Pasadena. Either the Spring street or the Hellman line takes you direct to the Pasadena depot on this side. Train leaves at 9:30. Sale takes place at 10:30, on the ground. By order of the oldest and most reliable real estate business concern in Pasadena—Ward Bros. A band of music accompanies the excursion. John C. Bell, the auctioneer, has orders to sell every lot without reserve. If you want a good seat go early.

PERSONAL NEWS.

C. F. Fargo, of San Francisco, arrived in the city Sunday.

Senator Wm. Johnston, of Sacramento, is visiting this city.

G. J. Griffith returned last Saturday from a visit to San Francisco.

Capt. J. F. Janns, of San Pedro, was in the city yesterday, accompanied by his wife.

L. F. Darling, a prominent wholesale jeweler of Halifax, was a member of the Raymond excursion, which arrived last Saturday, and will spend several weeks in this city.

Among the attendants at the Caledonian entertainment last evening were Capt. Sutherland, wife and daughter of the British ship Holt Hill, and Capt. Gardella of the British ship Gen. Dombilla, both vessels being at Wilmington.

W. A. Matthews, who leaves for Canada and England this week, has been authorized to act as the representative of the Southern California Immigration Association during a three months tour in those countries. He has been for several years a resident of Southern California, is thoroughly acquainted with its resources and will represent fairly its advantages. Mr. Matthews was for some time connected with the Field, one of the leading agricultural journals of England, which gives him a desirable knowledge of the better class of English farmers.

At the St. Charles: E. T. Parker, Dery, N. H.; J. A. Frost, C. Edgerton, San Francisco; Rev. Eugene R. Mills, Ojai Valley; William Tollin, Tustin; C. F. Rions and wife, Columbus; H. E. Austin and wife, Pueblo, Col.; G. Sinter, Santa Barbara; Mrs. R. E. Ross, Sierra Madre; J. Hishington, Santa Monica.

At the Grand Central: Minnie F. Young, San Francisco; R. T. Lee, Medicine Lodge; Mr. and Mrs. Morel, Clara Beaumont and child, Miss Hattie Forest, Scott Cooper, J. Hirschberg, Mr. Sheehan, San Francisco; C. W. Swan, Pasadena; C. B. Nand, New Ulm, Mich.; Max Harris and wife, San Antonio; F. W. Findley, El Paso, Tex.; T. M. Duthane, Portland, Or.; F. M. St. Clare, Chicago, Ill.; F. H. Eno, Pomona; H. Morton Moore, W. H. LeRoy, Wm. Kennedy, New York City; Samuel P. Elliott, Columbus, O.; C. B. Johns, Ontario; Dr. M. E. Spinks and family, Terrill, Tex.; Dan. Crippen, Riverside; L. C. Vincent, Deming, N.M.; Tracy Abbott; Riverside; J. A. Bickwell, Ivanpah; C. L. Vance, U. S. E. Corps; A. L. Tell, Geo. C. Morton, Long Beach; Chas. Bennott, Mojave.

BRIEFS.

Madame Francine Marra, whose name is associated with many pleasant memories among the music-loving public, was married last Sunday to John F. Voran. Rev. Dr. Fay tied the knot.

The police haul yesterday included Michael Berry, a d. and d., J. P. Scott, to sober up, Ah Sam, keeper of an opium joint on Alameda street, and John Doe, a frequenter of the same.

The Protective Union Trying to Prevent a Glut.

The Orange Growers' Protective Union received several telegrams yesterday from the East, showing that the markets at several important points are over supplied. Steps have been taken to change the destination of the many carloads now in transit, in order that there may be no glut. Shippers are advised to stop packing for a few days, as there will probably be a favorable change effected by the Union at once. Nearly every grower in Southern California is now identified with the Union, and a meeting will be held to-day by the directors for the purpose of still further improving their organization.

Daughters of Liberty.

Martha Washington Council, No. 4, Daughters of Liberty, gave a social hop at Nadeau Hall last evening, which was well attended, and proved a pleasant affair. The committees were as follows:

Reception and General Committee—Mrs. Ella Abbott, Mrs. M. L. Loman, Mrs. Addie Fairbanks, Mrs. E. C. Rowe, Mrs. Jennie Reese, C. M. Fairbanks, L. S. Butler, E. A. Weed, D. D. Parten, Mrs. D. C. Scott, Treasurer.

Floor Manager—Major E. A. Weed.

Aids—C. L. Fisher, Mrs. Ella Abbott, Mrs. M. L. Loman, M. L. Gilman.

A Four-Days' Race.

Starting Wednesday, and running Thursday, Friday and Saturday. Full particulars of each day's sale will be given on day of sale. A startling and overwhelming cutting of prices will take place, as a big advertisement, all over the house. In our main room, in our basement, letting down prices, with the special object of advertising our new improvements. Those who are shrewd enough and quick enough to appreciate a great bargain will come early in the morning. A big surprise in store for all who can appreciate a good thing when they see it. Remember the days, and don't forget to read the paper early in the morning.

J. T. SHEWARD.

Farini's Opera.

Signor A. Farini announces his first operatic entertainment to take place on the evening of Friday, March 5th, at the Grand Opera House. The programme comprises the fourth act of *Il Trovatore*, the first act of *Martha*, a grand scene from *Traviata* and a select concert programme. The affair will be a rare treat for lovers of music.

Another Seizure.

The seizure of Nand, Weyse & Co.'s distillery in this city is said to be based, not on the episode of the demijohn (duly reported) nor upon any other disclosures here, but on supposed irregularities in accounts forwarded by the firm to Washington.

WAS HE CARELESS?

Investigation Into the Recent Street Car Accident

WHICH CAUSED JOHN ANDREWS'S DEATH.

Testimony That the Driver Was Racing Against a One Horse Car—A Short Alarm—No Bell.

An inquest was commenced yesterday at 2 p. m. on the remains of John Andrews, the old man who died on Sunday afternoon, several days after having been run over by street car No 2 of the City street car line, near the crossing at the corner of Marchessault and Upper Main streets. The jury consists of Messrs. Th. Summerland, A. J. Furrey, Frank Rockhill, T. J. Cuddy, G. F. McLellan, W. F. Brown and C. L. Northcraft.

Mrs. McCracken testified that deceased was her brother-in-law, aged about 88 years, a native of West Virginia, and living on Upper Main street. His hearing was pretty good, but he could not see to distinguish objects with the left eye. Deceased was a man of sober habits.

Henry Silver, clerk in J. D. Guerrero's store, was in the store in the latter part of last week, between 4 and 4½ in the afternoon; heard a car running and some hallooing. He came out and saw Andrews right under the car. The driver, after the man was under the car, went right on. The car was coming around at full speed. After going over the man, the driver stopped the car, without getting off, and then he went right ahead again. I heard the driver hallooing when he was about four or five feet away. The whole length of the car passed over the man before the driver stopped. Two wheels on one side passed over his foot. The body of Mr. Andrews raised the car off the track upwards. The horses were running. Mostly all these car men try to beat other cars to make up time.

Benito Valle, works at Guerrero's: I was standing in front of the store, on Thursday at about half-past four p. m. Mr. Andrews was coming up towards the store and the car was going up Marchessault street towards the depot. When I saw the car it was about six feet from Andrews. Then next he was knocked down by the horses. There were two horses. I think it was Mr. Hellman's car line. The deceased fell towards the right hand side of the street as you go towards the depot. When they went to pick him up I saw a car-wheel mark on his foot. I don't know if the deceased heard the hallooing from the car or if he paid any attention to it. I don't know if he heard it. Deceased appeared to hear pretty good when he came to deal at the store, and I didn't talk louder to him than to other people. The car was going about the usual rate. The horses were trotting. I don't think the driver could have stopped his car so quick as not to run over the deceased when I saw him, as he was only six feet from the car then. The horses were kind of wild.

Fligenio Silvas: On Thursday or Friday I saw the two-horse car running toward the depot, coming around the curve from Main street to Marchessault. The deceased was crossing the track. He was just getting in between the two rails when the horses struck him. He fell and his body fell to the outside of the rails on the right hand side. I don't think the driver tried to stop his car, but I did not notice. I believe the body itself stopped the car and threw it off the rails. After the accident Andrews kind of groaned but could not move. I noticed blood running from his face. The old man did not appear to hear the car coming. He was going at his ordinary gait. The car was going faster than an ordinary gait. They seem to run races between the one-horse and two-horse cars at all times, and also upon that occasion. The one-horse car for Upper Main street on the other track was also going to the depot, but the two-horse car was ahead. The horses were trotting very fast.

B. A. Anderson, driver of the California Bakery wagon, was standing in front of the bakery at half past 4 on Thursday last. He heard a shout, looked to his right and saw Mr. Andrews struck by one of the horses, or by the tongue of the two-horse car going up Marchessault street. Andrews turned on himself and fell. Cannot say if the car passed over deceased or not, as the car was between me and deceased. I saw Mr. Andrews lying down, and on one foot was the mark of a wheel. The car was going full speed at the time of the accident. I cannot say whether it was racing with another or not at the time. The horses were almost galloping. I call it galloping.

Agustin Bernal was close to the crossing on Marchessault street, about two yards away, when the accident happened. The two-horse car came along going towards the depot, going faster than a trot. At this moment the deceased passed and the horses struck him. I heard no one calling to deceased. The car passed over Mr. Andrews. There was blood on his face. We picked him up and carried him home. I think he was unconscious at the time of the accident. He merely groaned.

Juan Ramos—I was standing in front of Guerrero's store. The deceased was passing and the street-car turned at a pretty fast gait. The horses knocked him down on the rail and the car went over his body. The car wheels passed over his legs in a slanting way. The car was going at a fast trot, pretty fast. The driver didn't try to stop the car before the accident, until after he passed over the body of the man. The driver got off the car with his lines in his hand, looked under the car and drove on again.

José Maria Dominguez was walking on the sidewalk on Marchessault, between the corner and the track, coming towards Main. The deceased was right ahead of me, going in the opposite direction. Some one hallooed. I turned round and saw him knocked down by the horses. He was lying under the car. The car then stopped and we pulled him out from underneath. Part of his body, excepting his head, was under the car. We pulled him out between the two wheels. Saw blood running from deceased's face. I did not notice the speed of the car. I heard some one call, but did not hear the alarm bell ringing. I think I was about eight feet from the car when I crossed the track.

James Mackel works for the City Railroad Company, in the barn, but drives occasionally. He drove car No. 2 at the time of the accident. Coming around the corner opposite the Plaza, he slowed, to let a team cross the track. Then he started again. I saw an old man, from four to six feet off the track. I thought he would stop, of course. When I was coming nearer, and saw he was not going to stop, I hallooed at him. He took no notice, but rushed right along, and hit the collar of my horse. When I called, I had started to put on the brake. Mr. Andrews fell back by the side of the car, outwardly. I cannot say whether the car went over him or not. My car was not going any faster than the average. When I first saw deceased he was six or seven feet away. I called to him. Have been in the employ of the company seven or eight months. I drove, off and on. Never read the regulations. The man seemed unconscious of the fact a car was coming. I could not have stopped the car, the way the accident happened, had it been for my own father. Never tried to get ahead of the other car. The bell is used by passengers who want to get off, and as an alarm. I did not use it. I thought I could halloo quicker to the man than to pull the bell. There was no time to ring the bell to do any good. I have driven a trip each day for two weeks, in the afternoon. I don't know how many miles an hour I may drive. I think I was going at a trot.

Dr. E. W. Reed attended deceased after the accident and found the left foot lacerated below the ankle, beside smaller injuries upon the hip and face. Saw him last alive on Sunday and dressed his wounds. Was told at 5 o'clock p. m. that he was dead. Was present at the postmortem and saw a large effusion of blood in the peritoneum. Also a fracture of the oscalcis. My opinion is that death was caused by the injuries combined, including the hemorrhage and the shock to the nervous system. There was also inflamation setting in in the peritoneum. The cause of the effusion of blood was evidently the consequence of an injury. For his age deceased had more than ordinary vitality.

Inquest adjourned to 3 p. m. to-day, owing to the absence of material witnesses.

Excursion Notice.

When you build a home for your family take into consideration the broadening and refining influence of surrounding scenery. Make your children artists at heart, wake them up to the beauties of nature. Whatever their future occupation, a remembrance of a lovely home sheds lustre around their parental regard. Remember these facts, and attend—whether you buy or not—the auction sale at Pasadena Highlands next Thursday, 25th. All invited, including visiting strangers. See advertisement.

J. M. BATCHELDER & Co., Auctioneers.

Tourists, Make a Note On't.

The short trip by the San Gabriel Valley railroad and carriage via Pasadena to Rose's, Baldwin's and Sierra Madre Villa, requires only a short drive to view the charming scenery and sights of the valley and foothills—the famous orange groves, vineyards and gardens of our paradise. Rail to Pasadena avoids the thirty-mile drive from Los Angeles. Our round trip only $2.75, including lunch at the villa.

The Meeting of the Wheelmen Yesterday.

The first annual race meeting of the Los Angeles wheelmen yesterday afternoon was attended by a large number of people. The members did exceedingly well and showed good training. The first prize, a gold medal, for the best time on half-mile heat, Bicycle Club, was won by O. E. Smith in one minute and forty-six seconds.

The three-mile bicycle race (open to all) was won by Ed. C. Clark of Anaheim, in twelve minutes, six and a half seconds.

The one hundred yard race run by members of the Los Angeles Athletic Club was won by E. E. Adams in eleven and a half seconds.

Second heat, half mile race, Bicycle Club—won by J. Phil. Percival in one minute, thirty-nine and a half seconds.

One mile bicycle race: open to all—won by T. E. Olds in three minutes, thirty-three and a half seconds.

One mile bicycle race, Club—won by J. Phil Percival in three minutes, thirty-eight seconds.

One mile walk by members of the Los Angeles Athletic Club—won by J. Fleishman in nine minutes.

Third heat, half mile race, Bicycle Club—won by J. Phil. Percival in one minute and forty-two seconds.

One hundred yards, slow, Bicycle Club—won by J. P. Percival in one minute and twenty-three seconds.

OUR FRUITS ABROAD.

Forthcoming Citrus Fair in Chicago.

The Immigration Association of Southern California has decided to hold a Southern California citrus fair in Chicago, beginning about the 15th of March, and will be continued from three to four weeks. J. E. Clarke, Commissioner of Immigration; L. M. Holt, of Riverside; H. N. Rust, Pasadena; C. Z. Culver, Santa Ana, and Frank A. Kimball, San Diego, have been appointed a permanent committee to take entire charge of the exhibit in Chicago. They have already secured free transportation for an unlimited quantity of fruit, and for the persons who go with the exhibit. The fair will be held in the annex of the Exposition building, on the lake shore, in Chicago. It is central and commodious, and large enough to hold several thousand people. It is expected that at least four carloads of fruit and one carload of live trees bearing the ripe fruit will be taken in the first shipment. Then a shipment will be made each week, so that the exhibit may be kept fresh and bright.

It is hoped that every point in Southern California will at once set about preparing an exhibit of its choicest products. While citrus fruits will be the leading feature, the Fair will exhibit dried fruits, raisins, nuts, wines and brandies, and, in fact, all of the leading products of this part of the State. Each section will be allowed to have its exhibit separate and distinct in the exposition building, and it will be wise for the people to call local meetings at once, so that no section will be left out. All communications should be addressed to J. E. Clarke, Commissioner of Immigration. The Association will secure full transportation from Chicago for one man from each central locality, providing a worthy exhibit is furnished for the Fair. Such an exhibit as the one proposed, made in the heart of the greatest inland city on the continent, will be worth an untold amount to Southern California.

Arrangements Made.

On Saturday evening a joint meeting of the Association and several gentlemen who are earnestly interested in this important object, was held and decided action taken. It is proposed to unite all Southern California in making a complete and most attractive exhibit of all the products peculiar to our climate. While oranges and lemons will take the lead, dried fruits, raisins, grains, nuts, wines, brandies, etc., will also occupy prominent places. The producers of all sections are urged to contribute something to this great exposition of the resources of our country. No better plan for making known the true character of our climate and soil, and opening the markets of the East to our products can be conceived. The fair will be held in the annex of the Exposition building in Chicago. The railroads will give free transportation from Los Angeles and other points of shipment. The first shipments of fruit will be made about the 8th of March, and the exhibition is expected to open on or about the 15th. Frequent shipments will be made to supply fresh fruits as needed. Among the attractions will be several carloads of orange trees in bearing, palms and cacti.

The following permanent committee was appointed to take charge of the exhibit and arrange for the transportation of all products sent: J. E. Clarke, Commissioner of Immigration; L. M. Holt, Riverside; Frank A. Kimball, San Diego; H. N. Rust, Pasadena; C. Z. Culver, of the Santa Ana Valley.

For the first time in its history Southern California unites in a great plan for the good of its entire territory. If all who should be interested will co-operate with the committee just named this Citrus Fair will accomplish more for our fair land, so far as immigration and fruit marketing is concerned, than all of the advertising of the past few years. Those desiring further information should address members of committee. Any one wishing to make a small exhibit can leave what they have at the office of the Immigration Association, 57 N. Spring street, Los Angeles, where it will be prepared for shipment. Anything sent to the same address will be promptly forwarded to the fair and will be given a desirable place.

CALEDONIAN ENTERTAINMENT.

A Full Programme in Honor of "Scotia."

The programme of the Caledonian Club entertainment last evening, was considerably changed from the first announcement, the solos of Mrs. Ide and Mrs. Catching being omitted, and the order of the other exercises varied. Mrs. W. W. Buckingham opened the exercises by a solo "Bonnie Sweet Bessie, the Maid of Dundee," and, later in the evening, she gave "We Better Bide a Wee," which elicited "In the North Countree" as an encore. Mrs. Buckingham proved herself a decided favorite with the audience.

Marcus S. Snook sang "Mary of Argyle" with fine effect, and, subsequently, "Scots Wha Ha'e Wi' Wallace Bled," which latter piece was encored.

Mayor E. F. Spence then read an entertaining paper entitled, "Scotland as Seen by an Irishman." It recounted his experience in a trip through the Highlands, and abounded in choice thoughts quoted from the Scottish poets.

Miss Fannie George then sang a Scotch ballad, and was encored, giving "Whistle and I'll Come to You, my Lad." Later she sang, "The Boatie Rows," and, for encore, a German song.

G. A. Dobinson followed with a reading of "The Cotter's Saturday Night," in which he brought out the beautiful sentiment of the poem in a way that would have done credit to a real Scot. His mastery of dialect words is perfect.

Maudie Reese, a little miss of about ten summers, sang a character song, "Come Buy My Flowers," and captured the hearts of her auditors. She gave, for an encore, "Coming Thro' the Rye." Her acting, as well as her singing, was charming. For a conclusion of the entertainment, a part of the floor was cleared and Miss Maudie danced a Scotch hornpipe that was the poetry of motion.

Tom Barnes read the pathetic Scotch poem, "Jamie Douglas," and, when recalled, convulsed the audience with "Jim Wolf and the Tomcats."

Upon the conclusion of the literary and musical programme the floor was cleared for a social hop.

The entertainment, altogether, was one of the most delightful that has been held in Los Angeles.

MILITARY CELEBRATION.

Yesterday's Parade and Ball of the Eagle Corps.

Eagle Corps, N. G. C., celebrated the birthday of the Father of his Country yesterday by a parade in the afternoon and a grand ball at Armory Hall in the evening. For the parade the men turned out about eighty strong under command of Major Russell, Company A under Capt. Ketler, and Company C under Capt. Starin. A feature of the procession was little Jessie Ketler, eight years of age, who marched in the character of "The Daughter of the Regiment." The line of march was taken up Main to the Plaza, to Spring, to Second, to Fort, to Fourth, to Spring, to Third, to Main, to Armory Hall.

At the hall in the evening a choice company assembled and dancing was kept up until the witching hours. The following were the committees: Reception committee: Major W. H. H. Russell, Sergeant Miles, L. H. Cyrenus. Floor manager: Sergeant Mason; aides, Sergeant Williamson, Corporal Ashman, Corporal Peters, Sergeant Rivers, H. L. Brown.

A Handsome Animal.

G. J. Griffith, of Los Feliz Rancho, brought to this city last week a beautiful dark chestnut stallion, named "Gen. Crook." The animal is of very fine stock, and came from Oregon. He is valued at $10,000. He is sixteen and a half hands high, and has already shown a speed of 2:28 per mile and a 2:12 rate for a quarter. He will be a valuable addition to Los Feliz, and Mr. Griffith takes great pride in him.

Cremation.

The movement to establish a cremation society and build a crematory, referred to in these columns a few weeks ago, is steadily gaining ground. It is now proposed to hold a public meeting, at which a popular programme will be presented, subscriptions received, and the organization completed. Due notice will be given in the daily press.

INDIGNATION MEETING.

The Boyle Heights People Voice Their Grievances.

Pursuant to a call in the daily papers, a meeting of the citizens of Boyle Heights was held on Saturday evening to discuss the long and unnecessary delay of the City Council in taking measures to repair the means of communication between that section and the business center of the city, and to devise some measures for their relief. E. J. Threlkeld was elected Chairman, and W. F. Bray, Secretary.

The Chairman called the meeting to order and stated the purpose for which it was called. He dwelt at some length on the patient long-suffering with which that community has waited for the approaches to the First and Aliso-street bridges to be repaired, and the invidious and unjust discrimination shown by the City Council in repairing the East Los Angeles bridge within one week after the flood, while after six weeks there is still no perceptible movement of that body toward the relief of Boyle Heights.

Mr. Gray asked what efforts the Councilman from that ward had made to have these matters attended to, and what was the use of having a Councilman unless he represented the interests of his ward.

Mr. Davidson believed the Council were waiting for some determination to be reached as to the proper width of the official bed of the river, so as to decide whether to build additional spans to the bridges or to repair the grades. He had been present at a meeting of the Committee on Bridges, and had talked with the members, and there seemed to be such a diversity of opinion as to whether the river bed should be 100 feet or 600 feet wide, that he saw no prospect of an early solution of the difficulty.

S. R. Rees declared that Boyle Heights is persistently snubbed by the Council. He reminded the meeting that our application for an additional electric light was referred to but once and then quietly laid upon the table, whereas East Los Angeles had a perfect galaxy of lights. In point of numbers, and as tax-payers, we have the same rights as any other suburb of the city. The fact is, there is an unjust discrimination against Boyle Heights and in favor of other sections. If prompt measures had been taken to restore the means of communication after the flood, we should have had a large addition to our population from the scared residents of the flooded district, who had now mostly gone to the western side of the city. Newcomers seeking homes, too, were not likely to take the long and circuitous route, which is now the only means of reaching this side, and so made their investments in other localities.

J. W. Bray thought we had only ourselves to blame for this state of affairs. If we lie supine and wait for something to turn up, while all other sections of the city are sparing no efforts to get their wants supplied, we shall always be the last to be served. Mr. Sanborn animadverted upon the conduct of the street car company. The cars are run at long intervals, and sometimes when people cross the bridge they have to wait ten minutes before the connecting car arrives. A good walker could follow the same route and beat the car to town by several minutes. There has been nothing done yet toward fixing the street car bridge, and no manifestation of any intention to do anything.

Mr. Cowan had heard that the contract for rebuilding the street car bridge had been let, but he knew nothing positively about it. Mr. Butler said that Aliso avenue was in such condition that no one could reach the cars when they did run without wading ankle-deep in mud. The company ought to provide crosswalks at suitable places, and other conveniences for their passengers.

After some further discussion, a committee of three—Messrs. Rees, Bray and Chamberlin—was appointed, to which, on subsequent motion, Mr. Threlkeld was added, and instructed to wait upon the officers of the street car company and ascertain what they propose to do, and then to take such further action as may seem proper; also, to attend the next meeting of the City Council to protest against the present inaction and to demand that the Boyle Heights people receive fair consideration at their hands.

The meeting then adjourned, to meet again, if necessary, at the call of the chairman.

THE BOYCOTT.

How the Anti-Chinese Movers Propose to Start Their Campaign.

At the last session of the Trades Council the following resolutions were adopted, to be submitted to the mass meeting appointed for next Saturday evening:

Resolved, That we, the citizens of Los Angeles, in mass meeting assembled, hereby pledge ourselves that from and after the 1st day of May next we will discontinue the patronage of the Chinese vegetable gardens, the Chinese laundries, and all laundries, restaurants, hotels and other establishments where Chinese are employed.

Resolved, That from and after said date we will encourage and support persons other than Chinese engaged in the cultivation of vegetables and small fruits, as well as those conducting laundries, restaurants, hotels or other establishments, where proper and legitimate work or business is carried on, where no Chinamen are employed; and furthermore, we recommend the immediate discontinuance of all patronage of the Chinese.

Resolved, That we further promise to withhold all patronage from persons who, after the said 1st day of May, employ Chinese labor in any capacity, who rent or lease houses or grounds to them, or who sell goods manufactured by them here or elsewhere in the United States.

Resolved, That we recommend the immediate discharge of all Chinese servants, and the employment of American help in their stead.

Resolved, That we request the Board of Supervisors to appoint twenty-one delegates to attend the Anti-Chinese State Convention, to be held at Sacramento on the 10th of March next.

Resolved, That we are in favor of a legal and peaceful solution of the Chinese question.

[The fourth resolution, it will been seen, squints strongly in the direction of favoring "American help" to the apparent exclusion of all other sorts.]

AFFIDAVIT FROM MRS. HOWE.

She Denies that Baldwin Ordered Her Out of His House.

Emma Howe Rickabaugh writes as follows to the Herald:

As my name has been cruelly and causelessly brought into the Baldwin-Perkins case, in justice to my family and friends, I make the following statement in the form of an affidavit:

TERRITORY OF ARIZONA, } ss.
COUNTY OF PIMA.

Mrs. Emma Howe Rickabaugh, being duly sworn, deposes and says: I never was ordered out of the House of E. J. Baldwin, in San Francisco or elsewhere; neither did he send Miss Perkins away from his house when he found out, as he testifies, that she was keeping company with me. Mr. Baldwin has therefore testified to base falsehoods. I never was at Baldwin's house, except on one night, when I was invited there by his daughter, Mrs. Harold, who introduced me to Miss Perkins, saying shortly thereafter that Miss Perkins was the future Mrs. Baldwin. I was in company with Miss Perkins very little, but I saw nothing in her conduct unbecoming a lady. As to Mr. Baldwin, I do not think he would know me, if he should meet me face to face. He must have a remorseless conscience to fabricate such testimony.

Before my marriage my name was Emma Howe, and I am the Emma Howe whose name was used by E. J. Baldwin when he testified in the case of Perkins vs Baldwin.

EMMA RICKABAUGH.

[SEAL] Subscribed and sworn to before me this 19th day of February, 1886.

ABEL S. DUNGAN,
Notary Public, Pima county, Arizona Territory.

Last Chance—Dillon & Kenealy's Great Sale.

Mention has been made before in the TIMES of Dillon & Kenealy's great closing-out sale of dry goods. The firm is positively to go out of business shortly, and the goods must go. They inaugurate to-day the final great sale, and everything in their line will be offered at less than half the prices asked elsewhere. This is one of the few genuine opportunities that occur for bargains. It will last but a short time.

Sale To-day.

Special train for grand auction sale at Pasadena leaves Downey avenue bridge at 9:30, sharp, this morning.

E. Adam's Clothing House.

Busy, busy. We have been busy last week making our customers happy with unparalleled bargains in suits. There is still a lot of them left. Don't be too late in securing one of those splendid $14.50 silk mixed suits. Call soon at 15 S. Spring street.

$1000 Reward for that Man

That can find any nitrate of silver, sugar of lead, sulphur or oils in the great California Golden Age Hair Reproducer and Tonic. Hair stops falling out. Dandruff removed and diseases of the scalp cured by its use. Hair grown on bald heads in 80 or 90 per cent. of those that use the Golden Age. It gives the hair a beautiful, healthy appearance. Try it; only $1 per bottle, or 6 for $5. The Wonderful Sea Foam for shampooing the head is pronounced by leading physicians and business men to be the best article known. Only 50 cents per bottle, at all druggists, or sent C. O. D. to all parts of the United States. All orders sent to S. Brown & Co., P. O. Box 892, Los Angeles, Cal. Agents wanted everywhere.

New To-day.

Removal Notice.

THE OFFICE OF THE "OAKLAND Home" and "Traders" Insurance Co.'s has been removed to No. 111 W. First st., opposite Nadeau Block, Los Angeles.
ROBT. M. THOMSON, Manager.
GEO. B. DRAKENFELD, Special Agent and Adjuster, Southern California Department. fe23 1w

SOMETHING NEW.

Pure Shell Meal for Laying Hens.

James T. Brown, the Georgia st. poultry man, uses, recommends and keeps it for sale. Prepared for the trade by
JOHN H. STUNTZ, Alhambra, Cal. fe23d&wlm

CITIZENS' MASS MEETING

TO BE HELD AT THE
Tabernacle,
SATURDAY, FEBRUARY 27,
AT 7:30 P. M.

Under the auspices of the Trades and Labor Council.

All persons who desire to promote a peaceful and legal method of ridding this city of CHINAMEN, and the evils which have resulted from their presence, are cordially invited to attend and lend a helping hand. The meeting will be addressed by Hon R. F. Del Valle, Hon. H. T. Hazard, Stephen M. White, Col. H. H. Boyce, Jo. D. Lynch, W. J. A. Smith, Major Isaac Kinley, H. Z. Osborne, Wm. Decles, Conrad Jacoby, Major Horace Bell and others.

Ladies are specially invited.

S. B. JOHNSON,
GEO. L. STEARNS,
A. VINETTE,
Committee. fe23 5t

SPECIAL BARGAINS IN Real Estate

—BY—
MORFORD & SON
REAL ESTATE AGENTS.
110 N. SPRING STREET.

$3500 will buy ten acres near the city limits, having on it city water, also a good well. 1½ acres deciduous fruit trees, bearing. 1½ acres muscat vines, full bearing. 3 acres Mission vines, 10 years old. 4 acres Blau Elben vines, bearing. This is one of the cheapest properties in Los Angeles county.

At Duarte, near the Postoffice, 20 acres all in bearing fruit and vines, as follows: 10 acres bearing orange trees, of which 300 are Washington navels, all are strictly first-class. 5 acres in foreign vines, bearing. 5 acres in limes, lemons and apricots. 1 acre alfalfa. House of five rooms, closets, pantry, porches, barn, chicken and other outhouses, near church and school, and all surrounded by a lime tree (not bush) hedge. The limes brought $500 last year. $9000. Half cash, balance on reasonable time.

10 acres outside city limits. 1½ story house of 7 rooms and cellar; well windmill and 6000 gallon tank, barn and chicken houses, 8 cows, 2 wagons, 200 chickens, choice bred; 2 horses, harness, cultivators and plows. If sold soon will be disposed of for the small sum of $7000.

Duarte—11 acres, house of 5 rooms, stable and outhouses; plenty water for irrigation; 1 acre of alfalfa; 10 acres in bearing fruits, both deciduous and citrus. $4000.

Also 16 acres near the above that is all under cultivation, with plenty of irrigation water, for $150 per acre.

$10,000 will buy 63 acres of the best moist land in Southern California. 6 miles south of the city, all fenced, flowing artesian well, can irrigate the whole; good house of three rooms; 150x200 feet inclosed by picket fence; barnyard 60x200 feet and stable 20x20; must be sold soon, or it will be withdrawn from market. de9tf

FOR SALE.

Yale-Harvard.

THERE ARE REMAINING ONLY TWELVE of those elegant half-acre lots in the Yale-Harvard Tract, near two cable lines; fine view and healthy location; price $400 each; one-third cash; balance on easy terms.

Also 43 fine lots on Canal and Reservoir and Texas sts., near Temple st. cable car line; these are the cheapest lots in the city. Price from $90 to $300 each. Terms easy.

Also 30 acres on Canal and Reservoir sts., on line of Temple st. cable line, under city water ditch. Price $275 per acre.

We also have several choice pieces of land for subdivision in city that will stand investigation for speculators.

Apply to
BARRETT & FRANCIS,
NO. 9 S. SPRING ST., NADEAU BLOCK ja24tf

W. R. BLACKMAN,

Expert Accountant

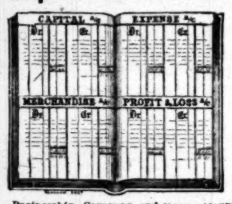

Partnership, Company and other accounts Kept, Investigated, Arranged and Arbitrated.
Office, 42 N. Spring st., Los Angeles. sept24 tf

Excursion to San Diego

WILL LEAVE LOS ANGELES
Tuesday, March 2
Via Steamer SANTA ROSA, and Return Via California Southern Railroad.
Round Trip Tickets, $9 50.
GOOD FOR TEN DAYS.

For further particulars inquire at Steamship Office, 8 Commercial st., or Railroad Office, 239 N. Main st.
fe18td N. C. CARTER, Manager.

A. L. AUSTIN & CO.,

Real Estate & Loan Agents

Offer for sale or trade a choice list of city and county property, also Eastern property to sell or exchange for property in this vicinity.

We solicit patronage from all wishing to buy, sell or exchange.

Please call at the office, 112 N. Spring st., or send description and price through the Postoffice. fe21tf

NOTICE.

PARTIES HAVING HORSES IN BEAUDRY pasture are hereby notified to remove them immediately, as I must give possession to the purchasers in three days.
ja1tf V. BEAUDRY.

60 Acres.

OF GOOD LAND, ALL FENCED, ONE-half mile from city limits; no better grape or fruit land anywhere. We are instructed by the owner to sell, as he requires money. We therefore offer this property at $140 per acre, at which price it is a bargain, either to improve or hold.
F. H. BARCLAY,
fe10tf 9 S. Spring st.

$3300.

HOUSE OF EIGHT ROOMS, HARD-FINished; lot 75x200 feet.
F. H. BARCLAY,
fe10tf 9 S. Spring st.

L. W. DENNIS,

Real Estate and Loans,
242 N. MAIN STREET,
Buys and sells real estate on commission. Loans money on good real estate security. oc8tf

CHEAP TWO-ACRE LOTS.

$1100 FOR TWO ACRES, ON ONE of the principal streets, just outside city limits; new Perkins windmill and tank; large two-story stable; pepper and gum trees on front and side; very healthy and desirable location. Also several two-acre lots in same tract for $500. Apply to
R. VERCH,
fe20 1m Room 80, Temple Block.

HOWE STANDARD SCALES.

PORTABLE, COUNTER, HAY AND RAILroad scales, adopted by U. S. Custom Department and all the leading railroads of the country. Ten thousand more scales manufactured and sold in 1885 than in any previous year. For sale by HAWLEY BROS. HARDWARE CO., Agency cor. of Los Angeles and Requena sts., Los Angeles ja 41

MEL E. WOOD,

Dealer in Real Estate.

City and country property for sale, to let and exchange. Loans negotiated. Houses rented and collections made.
30 S. Spring St., Los Angeles, Cal. de15tf

ATTENTION!

CADET CO., SEVENTH INFANTRY BATTALION,
WILL MEET ON THURSDAY EVENING of every week at 8 p. m.
M. L. STARIN,
fe9ml Captain Commanding Co.

TWO GREAT BARGAINS.

40 ACRES CHOICE LAND, BEAUTIfully located, for $3000, which is cheap at $4000. Also, 40 acres, with house of six rooms, stable and other improvements; furniture, new range, farming implements and tools for $5500, naked land, without improvements, worth $6000; owned by non-resident, who must sell; wants an offer. Apply to R. VERCH, Room 80, Temple Block. fe6 1m

CONSUMPTION

And all the various diseases of the
HEAD, THROAT AND CHEST
Including the
EYE, EAR AND HEART
Successfully treated by
M. HILTON WILLIAMS,
M. D., M. C. P. S. O.,
275 N. MAIN ST.,
Next Diamond House, Los Angeles, Cal.

All diseases of the respiratory organs treated by the most improved Medicated Inhalations, thus bringing the remedies into direct contact with the disease part. These are in all cases combined with proper constitutional remedies for the liver, stomach, nervous system, blood, etc. The efficacy of this system of practice is attested by the fact that out of 5500 persons treated in Los Angeles during the last two years only twelve have died, and those had treatment only with a view of prolonging life.

CHRONIC BRONCHITIS

Bronchitis is an inflammation of the mucous membrane of the bronchial tubes, and is one of the most common of the pulmonary affections. Chronic bronchitis more often appears later in life. When a cold settles on the lungs the disease either ends in bronchitis or pneumonia. If it ends in bronchitis it usually passes off as a cold on the chest, and still the patient does not feel entirely well. He feels tired and languid, and is incapable of taking his usual amount of exercise, and experiences a shortness of breath, with more or less warmth in the palms of his hands. Soon after this a cough appears, accompanied by an expectoration of thick mucus, followed by a hectic flush, loss of flesh and strength and night sweats continue, when the patient assumes all the appearances of having a genuine case of consumption. But this is simply catarrh of the lungs or chronic bronchitis.

In the later stage of the disease the mucous membrane of the larger bronchial tubes softens, while in the smaller tubes and air cells of the lungs the mucous membrane becomes congested and inflamed. There are no cavities nor tubercles in the lungs, but merely a wasting away of the larger bronchial tubes, and death takes place from obstruction of the bronchial tubes and air cells of the lungs. The patient dies from exhaustion and suffocation, being unable to expectorate the mucus which accumulates in the passage leading to the lungs, which in some cases is sticky and small in quantity, but more commonly copious, of a light straw or yellowish green. Oftentimes streaks of blood make their appearance in the mucus, and at times there is a disagreeable smell. Persons thus afflicted are liable to take a cold, at which times the mucus becomes clear and frothy, and it is not uncommonly the case that the patient dies in one of these attacks.

Humid bronchitis (from humor, to be moist,) is so called from the profuse quantities of watery secretions which come from the air passages of the lungs. At times it becomes quite ropy, like the white of an egg. This form of disease usually attacks old people.

Dry Bronchitis—This disease, the very opposite of the above, is a very common affection. Very many people who regard themselves quite healthy are to-day under its influence and are slowly but surely becoming the victims of this treacherous complaint. This is the most insidious of all pulmonary diseases. There may at first be a slight hacking cough, and an expectoration of a bluish-white mucus. And herein lies the danger. This mucus, inhabiting the air cells of the lungs, being difficult to raise, after a time becomes solidified, permanently obstructing portions of the lungs, causing shortness of breath and a feeling of oppression on the chest, particularly after meals or on slight exertion. After a time the cough becomes more severe and comes on in paroxysms, and as the shortness of breath increases it almost assumes the character of asthma. The mucous membrane also becomes more and more thickened, which arises from the frequent fresh colds, and the patient at last becomes fully aware of the terrible changes that have taken place, and the inevitable results that are to follow.

Inhalation is the only system which will cure these diseases, and yet the treatment of the two are entirely different. In the one we must allay the irritation, while in the other we must stimulate a healthy action.

This will convince us of the necessity of fully understanding the systems of Medicated Inhalations in the treatment of the various diseases of the pulmonary organs, for when properly applied there is no system of medicine to be compared with it.

Those who desire to consult with me in regard to their cases had better call personally for an examination, but if impossible to do so, may write for a list of Questions and Medical Treatise.

Address
M. HILTON WILLIAMS, M. D.,
275 North Main street, Los Angeles, Cal.
Office hours—From 10 a. m. to 4. p. m. jun28

Temperance Lecture APPOINTMENTS.

W. B. WADMAN, OF SAN FRANCISCO, G. W. P. of the Sons of Temperance, and Dr. Stephen Bowers, of the Ventura Free Press, will deliver addresses at—
Pasadena, Tuesday, February 23.
Santa Monica, Wednesday, February 24.
Downey, Thursday, February 25.
Orange, Friday, February 26.
Santa Ana, Saturday, February 27.

The friends of temperance in each above-named locality are asked to make arrangements for these meetings and give notice thereof. A general invitation is given to all to attend and hear these able and eloquent speakers. fe21

NOTICE.

THE PEOPLE'S MARKET IS NOW OPEN and ready for business, and only four stalls now left for rent.
no29tf T. E. ROWAN Agent.

EXCURSION

—AND—

GRAND AUCTION SAL[E]

THIS DAY,

In the Heart of Pasadena, of Villa and Homestead L[ots]

IN THE DR. CONGAR TRACT.

This charming spot is all set out in 10-year-old bearing orange and lemon tre[es] vineyard in leading varieties of Muscat, Sultana and other table grapes, and is magnificent residences of Mr. and Mrs. Dr. Carr, "Carmelita," Stanley P. Jewett, the L. A. & S. G. V. R. R.; Dr. Congar, "Arroyo Vista," and many other of residences through that magnificent and now world-renowned drive, Orange Grove

This is an opportunity seldom offered to purchase this class of property. two minutes' walk of the postoffice, churches, schools, free public library and depot, it as a gilt-edge investment and desirable spot for residence purposes. This been purchased at a great sacrifice by a syndicate composed of Messrs. P. M. Greene, Porter, C. S. Martin, Esq., H. G. Bennett, Esq., and Ward Bros., all well-known propose to give the public an opportunity of securing a choice residence site in great outlay of money. The orange and lemon trees are now loaded with luscious Plans are now in the architect's hands for several first-class Queen Anne residences tract by the syndicate.

Trains will leave Downey Avenue Bridge at 9:30 a. m. and return 4 p. m. will accompany the train, and discourse popular airs on the ground during the sale.

ROUND TRIP TICKETS 50 CENTS.

Tickets on sale at Hirshfeld & Co.'s, Downey Block, 215 N. Main street, or at

☞ Pure Sparkling Water piped to each lot direct from the Mountains.

Carriages will meet the trains upon their arrival at Pasadena, conveying sionists to the grounds, where everything will be in readiness to proceed at once with purchasers will be allowed and credited upon their purchase the cost of their fares or

In case of stormy weather due notice will be given of data of postponement.

FREE LUNCH WILL BE AMPLY SERVED ON THE

For maps and all further information apply to

WARD BROTHERS' Loan and Insurance Office,
Postoffice Block, Fair Oaks Avenue,

Who will cheerfully show you the property at any time, or
JOHN C. BELL, Auctioneer, 126 Nadeau Block, Los Angeles.

☞ Terms of sale hereafter.

For Sale!

BARGAINS! ARGAINS!

$4000—New house of 9 rooms, bath room, with marble top washstand, closets, etc.; modern bay window, with Bohemian glass; large range with hot water attachments, electric bells, etc.; house on brick foundation; large lot, close to street cars, splendid location. We can convince anybody this is a genuine bargain.

$2100—Nice lot on Hill st., this side of Eighth.

$4800—31 acres alfalfa ranch; splendid ranch.

$1150—House of four rooms, hard finished; good well of water with pump; no water rent; has rented for $15 per month; good lot, all inclosed. Certainly cheap.

$2200—Splendid lot on Olive st., with nice shrubbery.

$3000—Nice cottage of 6 rooms, bath, pantry, closets, marble top wash stand, etc.; lot 60x120; close to Olive st. cars; shrubbery and lawn. See it.

$10,000—Fine two-story house and very large corner lot; beautiful place, lovely lawn and shrubbery. excellent location, fine view; fine property on every side. Sure to be worth more.

$2000—Cottage of 5 large rooms, bath and pantry, on the hill near to business. Good sized lot, street graded.

$550—Beautiful lot on Walnut ave., all covered with orange, peach and apple trees.

$1300—Lot on west side of Olive st., 50x155; must build.

$6400—Beautiful residence on Fort street; nicely located on west side; large lot; good barn; lovely yard; see it.

$2400—Cottage, six hard-finished rooms; good location.

$3700—seven acres just outside city; five acres fruit bearing; house of five rooms, hard finished; well, windmill, tank, etc.

$1500—Cottage of five rooms; hard finished; high ceilings; brick foundation; little over one block from street cars; lot 50x120; picket fence in front; splendid bargain.

$1800—New cottage of four rooms, bath and closets, hard finished; two bay windows; sliding doors; excellent neighborhood; lot set to orange trees, grapevines, black berries, etc.; very neat place and cheap.

Desirable property in all parts of the city and country. Money to loan.

LAMB & GRIFFIN,
jun18 tf 19 W First st., Widney Block.

For Sale Cheap.

10 ACRES ON ONE OF THE PRINCIPAL streets, only a short distance from city limits; finest of soil. New house of 6 rooms; hall, closets, porches and bay windows; choice variety of fruit trees. Good speculative property. Owner obliged to sell, and wants an offer. Call on
R. VERCH,
ja30 1m Room 80, Temple Block.

ONLY A FEW WEEKS MORE,

Dillon & Kenealy

—WILL—

ON TUESDAY, FEB. 23rd,

Make a Final Effort to Close Out Their Entire Stock of

Dry Goods and Fancy Goods

WE ARE MARKING DOWN

Dress Goods, Silks, Satins, Velvets,

EMBROIDERIES,

Ribbons, Laces, Hosiery, and Gloves

And Everything in the Store, and expect to be ready to show on

Tuesday, the 23rd Inst.

The Greatest Bargains Ever Seen in This Part of the Country.

All First-Class Goods Must Be Sold, Regardless of Cost.

We respectfully suggest to our Friends and the Public to come at once and

SECURE SOME OF THESE BARGAINS.

All persons in debt to the Firm are requested as a special favor to come and settle their accounts.

DILLON & KENEALY,
CORNER MAIN AND REQUENA. fe23

J. T. SHEWARD,

SPRING AND FIRST STREETS.

IF YOU ARE IN SEARCH OF BARG[AINS]

Do Not Fail to Visit

Our Big Basement Salesroom

IF YOU WANT CHOICE GOODS

At the Lowest Possible Prices, Do Not Fail to Visit the

MAIN SALESROOM

LARGE LINES OF NEW GOODS

Are now being placed on sale for early spring trade. than ever before with choice new goods. be found elsewhere.

Choice Novelties in Ladies' Neckwear and

Elegant New Designs in

SILKS, SATINS, VELVETS AND WOOL DRESS GOODS

The Largest Assortment of Corsets and Underwear in the City.

We are showing new Ginghams, Seersuckers, Muslin, Table Linens, Towels and Napkins. and Silk Gloves. All gloves fitted to the hand ladies. The only house in the city that understands

NEW RIBBONS IN ENDLESS VARIETY,

HANDSOME NEW DESIGNS IN

And the Largest and Cheapest Notion Department

In Southern California. Late improvements The most perfect cash system in use and the avoids all overcrowding, and gives us a room for room for job lots and cheap goods of every description.

It will Pay You to Come and See

Glassware Given Away!

Glassware Given Away

GLASSWARE! GLASSWARE!

GIVEN AWAY THIS WEEK

To the purchasers of $7, $12 and

We have been doing an excellent business during and to keep up the splendid average of our sales and make February's sales the best on record, we will give

Handsome Pieces, Sets and Services of Glass

Free to every purchaser to the amount of $7, $12 and the glassware, we are going to "cut prices" fearfully all keep up our reputation as

SWIFT AND SURE CUTTERS.

We have our mad up, and we are going to let fly all

SHOES IN PARTICULAR

For Instance—

Ladies' Pebble or Curacoa Kid Button Boots, $1.
Infants' Button Boots, 35c, worth 90c.
Ladies' High Cut, Glove Kid Ball's, $1.
Children's Pebble Goat Button, 75c.
Ladies' Cloth House Slippers, 50c.

Men's and Boys' Straw Hats, 25c, 35c and

They'll cost you double elsewhere.

Give us a call this week and help yourselves as us along.

A. Hamburger & Sons,

PEOPLE'S STORE

41, 43 and 45 Spring Street, Los Angeles.

☞ Country orders receive prompt attention. mailed free to any address.

PACIFIC FRUIT C[O.]

SUCCESSORS TO HOWE & HALL,

Wholesale & Commission Dealers in California Green &

RAISINS, ORANGES, NUTS, HONEY, BEANS, PRODUCE,

408 and 410 Davis Street, San Francisco
ESTABLISHED 1865. INCORPORATED

Los[...]

VOL. IX.---NO. 66.

THE WEATHER.

SIGNAL SERVICE INDICATIONS.

By Telegraph to The Times.

SAN FRANCISCO, Feb. 23—8 p. m.—Indications for succeeding thirty-two hours: For California, fair weather; winds generally variable.

LOCAL BULLETIN.

LOS ANGELES SIGNAL OFFICE, Feb. 22.—At 4:07 a. m. to-day the thermometer registered 52; at 12:07 p.m. 62, and at 7:07 p. m. 59. Barometer for corresponding periods, 30.02, 29.99, 29.95. Maximum temperature, 64.6; minimum, 51.0. Weather at 7:07 p. m., cloudy.

The Times.

Office—Temple, Main and New High.

THE Conscript Fathers are down on the T rail.

THE Senate votes $250,000 for a monument to Gen. Grant at Washington.

THE United States steamer Bear is going on another Arctic expedition. A polar Bear.

THE "accountability" war still goes on at the National capital, and is even waxing warmer.

COUNCILMAN BREED wants to know if gas rates are not subject to municipal regulation as well as water rates. Well, why not?

THE "counterfeit presentment" of photography is invoked to prevent the presentment of counterfeit election returns.

THE City Fathers propose to attend the anti-Chinese meeting next Saturday evening, and occupy seats on the platform.

THE Chinese Consul-General now denies that he has taken official action towards sending all of the Chinese out of the United States.

FROM the last action of the City Council it appears that the official bed of the Los Angeles river is likely to remain three hundred feet wide.

CONGRESSMEN HENLEY and Morrow, and Commissioner Wetmore, spoke their little pieces in behalf of California wines before a Congressional sub-committee yesterday.

AND now it seems that Bismarck is squinting at the Sandwich Islands with avaricious eyes. It won't do! We must draw the line on Claus Spreckels and the Kanakas. That sugar plum is not for Germany.

THE Cincinnati Commercial-Gazette is of opinion that Attorney-General Garland must be a candidate for the Presidency. He is a profound thinker. He has evolved great problems of constitutional law in his mighty Arkansas brain, and is a student of humanity in the fertile border land of the tropics. He proposes to rebuke swallow-tail coats. Jeffersonian simplicity is what he is after. He sticks, therefore, to his flap-tailed frock coat. We shall see how far he can rise on coat-tails alone.

CLEVELAND LEADER: Both the Grand Army of the Republic and the Loyal Legion are dishonored by retaining such a man as William F. Vilas, Postmaster-General, in membership. He is the genius who invented the "offensive partisan" dodge adopted by Cleveland's administration, and who sent out circulars to Democratic Congressmen and others inviting secret assaults upon the character of Republican postmasters, many of whom were men who had served their country faithfully in putting down the rebellion, and who bear upon their persons the scars and bullet-marks of the battles in which they engaged.

FAN TAN.

A Clever Ruse and a Big Haul of Gambling Mongols.

At 7 o'clock last evening the police sprung a very artfully designed trap in a Chinese fan-tan game in progress in a well-guarded den in Negro Alley. Officer Fonck disguised himself by cutting off his mustache, dying his whiskers and donning a wig. He wore a suit of black, with a white vest and a stovepipe hat. Officer Weed donned female apparel and wore a veil to disguise his mustache. The couple together would have deceived the very elect. They looked like a couple from the "rural deestricts" away down East, out on dress parade. In this guise they went through Chinatown arm-in-arm, nosing about into this and into that, after the manner of unsophisticated sight-seers. When in front of the door where the gambling was in progress they essayed to enter, but a Chinaman barred the way. Fonck gave the fellow a shove that sent him reeling to one side, and Weed rushed into the den. There he quickly evolved a formidable looking navy from the skirt of his dress and commanded the situation. Officers Reel and Romans had been posted outside the rear exit and cut off retreat in that direction. Captain Ketler and Officer Grubbs were sauntering along in front and formed a Prætorian guard there. In a few moments a good share of the police force was on hand. The forty-eight Chinamen in the den engaged in gambling were obliged to gracefully submit, being completely caged, and they were marched to police headquarters and locked up. They seemed to have a grim appreciation of the joke when it dawned upon them. This is the largest haul of gamblers ever made in Los Angeles, and it was managed so successfully that few escaped, and the paraphernalia and other evidences of the game were secured.

The den where they were taken is said to be a veritable stronghold, with four or five doors to go through in reaching it, the inner one of which is of oak, about six inches thick and iron-plated. Light is admitted through iron-barred windows in the roof. Strategy was about the only effective means of taking the place.

In conveying the Mongolian sports to the lock-up, J. Harry Conlan tilted his tile upon his left ear and took a hand with the officers. The particular Chinaman that he had his grippers on looked awfully scared. The Mongolian did not "savvy" the Great Interior Decorator.

In the course of the evening the Chinamen deposited $10 each for their appearance before the City Court, making the snug sum of $480 left with the authorities.

A Deaf-Mute Humbug.

Thomas Widd and Alex Houghton, two deaf mutes, called at the TIMES office yesterday evening and denounced George Friggs, another deaf mute, who, they say, is imposing upon the people of Los Angeles by representing himself as an agent for the Harper Rubber Company of Cleveland, O. He has victimized both Widd and Houghton to the extent of $10 each, they say, and has raked in various sums from tradesmen of this city and Pasadena. Further particulars about this man will be given when they can be gained from headquarters. It is claimed that, only a short time ago, he was working as a laborer in San Francisco. He got hold of the Harpers' specimen book by some hocus-pocus, and was thus enabled to work his game. While operating here he claimed to be on his way to San Diego to give that city the benefit of his stamping.

The Special Entomologists.

It appears that in a recent item regarding the appointment of entomologists for Southern California an error was made. The facts are, that D. W. Coquillette of Anaheim has been appointed special entomological agent for Southern California by the Department of Agriculture at Washington. He will be assisted by Albert Koeberle from the northern part of the State. The two gentlemen will examine into the habits, customs and marriage relations of the cottony cushion scale and other interesting insects, and in due time will forward a report to their superior in Washington, Prof. Riley.

AMUSEMENTS.

VIENNA THEATER.—Under the new administration, and since drinking and smoking have been abolished, the houses at this theater have increased in numbers. The Emma Franks troupe is meeting with popular favor. To-night, *The Convict's Daughter*; Thursday night, *The Dangerous Woman*.

WASHINGTON.

Hewitt Wrestling With the National Debt.

A BLOW AT THE ATLANTIC AND PACIFIC.

An Appropriation for a Grant Monument at the Capital — A Bill to Quiet Settlers' Titles.

Associated Press Dispatches to The Times.

WASHINGTON, Feb. 23.—Mr. Hewitt, representing the minority of the Committee on Ways and Means, to-day submitted a report on the Morrison bill, directing the payment of the surplus in the Treasury exceeding $100,000,000 in liquidation of the national debt. "The effect of the resolution," says the report, "if enacted into a law, would be to reduce the balance in the Treasury, available for the payment of its current indebtedness and for the redemption of legal tender notes, to $100,000,000. It makes no provision for replenishing the Treasury when the available balance shall fall below $100,000,000. The question thus presented is whether, in view of the obligations and functions of the Treasury as now defined by law, the proposed limitation on the balance now held for meeting liabilities payable on demand is prudent and safe. In view of the pledge of the United States to redeem all its indebtedness in coin, or its equivalent, the undersigned believe that such limitation would be unwise, dangerous, and at variance alike with the experience of solvent nations and of sound financial institutions. The ordinary disbursements of the Treasury may be roughly stated to amount to $100,000,000. To meet this disbursement it is necessary that a reasonable working balance should be kept on hand, because, at times, current expenditures largely exceed the daily receipts. Careful business firms usually carry a balance equal to one month's disbursements. Measured by this standard—and a lower one could not safely be adopted, because the Secretary of the Treasury has no power to make temporary loans—the working balance in the treasury should be about $30,000,000. That this amount is not too large will be apparent, from the fact that, in the pension bureau alone, drafts for $10,000,000 will be made on the 1st of March, and the amount of probable payments under the Arrears act cannot be fixed for any special date. But besides current expenditures provided for by law the United States has a totally distinct obligation to provide for—a debt payable on demand in the shape of $346,681,016 of legal tender notes. These notes form about one-half of the paper currency. They constitute the final means of payment between individuals and of settlement on all transactions of business. It is absolutely necessary, therefore, that the ability to redeem these notes in coin should be at all times secured beyond peradventure."

The only question is as to the amount of coin which will constitute a reasonable and adequate reserve. To determine this point we have no other guides than usage and experience. In the case of gold and silver certificates the Treasury keeps dollar for dollar, but it has not been usual to have at any time in the Treasury a reserve in coin exceeding one-half the whole issue of such notes. When specie payments were resumed the bonds of the United States were sold so as to provide a fund amounting to $95,500,000 in gold for the purpose of assuring the redemption of the notes, which, as the law then provided, were to be reduced by cancellation to $300,000,000. It was certainly not considered safe to begin resumption with less than one-third reserve, and, as a matter of fact, the available balance in the treasury amounted to over 40 per cent. At the present time, under the practice of the treasury, claimed to be in accordance with the bank act of 1882, $100,000,000 in gold coin is set apart for the redemption of legal tender notes, being rather less than 29 per cent. This reserve would be regarded by prudent bankers as the minimum amount in an easy money market, but if the financial prospect should be threatened, prudence would require that it should be enlarged and strengthened."

The report then argues that while a saving of interest would be effected by devoting the surplus to the payment of debt, the gain would be small compared with the disadvantages of the Treasury being forced in time of panic to sell bonds to meet its obligations. It then says:

"Such a contingency would not be an edifying spectacle to a people whose proud boast is that within twenty years from the close of the war it has paid off more than one-half of its public debt, and reduced the burden of interest to one-third of its original amount. Certainly a policy so humiliating would be condemned by the people when its effect should become apparent. The greatest care must be taken not to interfere with the flexibility of the currency, and the only flexible agency rests in the Treasury in the power now exercised by the Secretary to make calls for the redemption of the public debt. It is a great question whether such power should ever be entrusted to the government or to the discretion of an official. For lack of a better system the Treasury has been forced to become a member of the New York Clearing House. The Treasury is thus practically engaged in the banking business, not only in the issue of currency, but in adapting its operations to the general requirements of trade. Dangerous as this system is, it was the outgrowth of necessity. One other consideration may be presented as a fatal argument against the reduction of the Treasury balance to $100,000,000 in coin as necessary at all times to keep for the redemption of the legal tender notes: The ability of speculators to reduce this balance below $100,000,000 by presenting demand notes for payment is obvious, and unless an expedient replacing the amount by the sale of bonds be resorted to, the money market can be so manipulated as to impair confidence and bring about a general disaster."

The report closes with a recommendation that the resolutions be laid on the table.

The report is signed by Mr. Hewitt. Messrs. Reed, Hiscock, Brown and McKinney, while agreeing with Mr. Hewitt that the resolution should not pass, differ as to some points of his argument and attach the following to his report:

"The undersigned deem that $100,000,000 at least is needed as a suitable security for the redemption of legal tender notes, and think that the securities ought not to be impaired. They think that a sufficient working reserve for the business of the government ought to be retained in the Treasury in addition to the legal tender redemption fund. The bill proposed by the committee, in our opinion, ignores these conditions and in our judgment will shake public confidence in the stability of our currency in such a way that the saving of interest, which the bill will cause, will be but a trifle compared with the injury threatened."

XLIX CONGRESS—FIRST SESSION.

Senate.

WASHINGTON, Feb. 23.—In the Senate Mr. Hoar called up the bill appropriating $250,000 for the erection of a monument in Washington City to the memory of Gen. Grant. The bill was passed.

Among the bills reported favorably from the committees, and placed on the calendar, was one by Mr. Van Wyck, from the Committee on Public Lands, to confirm entries of public lands under the laws of the United States.

Mr. Morgan offered a preamble and resolution, which, at his request, were ordered printed and laid on the table for the present. The purpose of the preamble and resolution is to show that the Senate Judiciary Committee has authority to arraign the Attorney General as it did in its recent report and accompanying resolutions in regard to the refusal of the Attorney General to transmit to the committee certain papers in regard to a removal from office, which had been asked for by that